



Manufacturers of Fine Hospitality Furniture



Bronx Opera House Hotel
New York, NY - Empire Hospitality Group



Quinn Hotel
New York, NY - Perkins Eastman

2014 Product Catalog

2132 Downyflake Lane
Allentown, PA 18103
clientservices@aaihospitality.com



Montauk Blue Hotel
Montauk, NY - Bill Rooney Studio, Inc.



**Made In
the U.S.A.**

American Atelier, Inc.
2132 Downyflade Lane
Allentown, PA 18103

Manufacturers of
Fine Hospitality Furniture

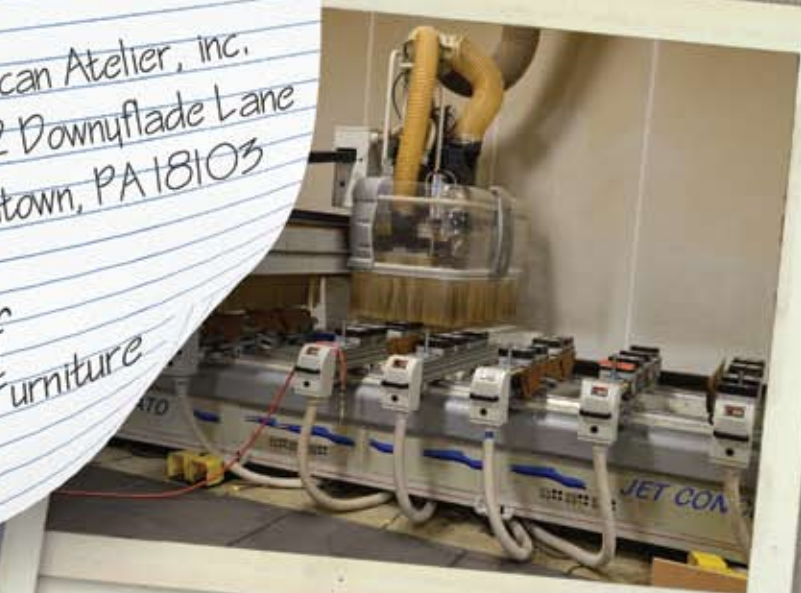
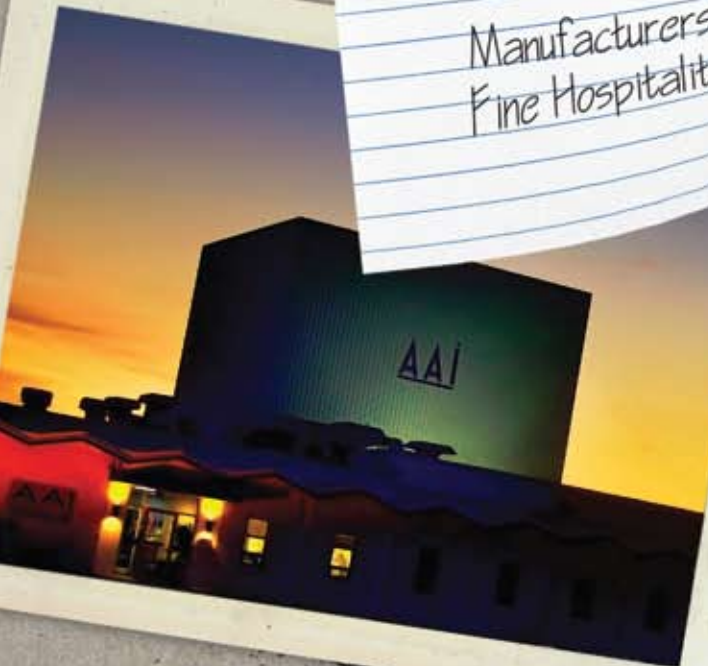

2014

AAi
AMERICAN ATELIER, INC.

PRODUCT CATALOG

Manufacturers of
Fine Hospitality Furniture



Bronx Opera House Hotel - Bronx, NY
Empire Hospitality Group



www.aaihospitality.com * email: clientservices@aaihospitality.com

We are pleased to present our furniture collection of casegoods and seating from some of the finest hospitality projects throughout the country. Our company boasts a 96 year heritage of manufacturing fine furniture for the hospitality and institutional markets. This collection represents the creativity of many leading designers and architects worldwide.

Our craftsman take pride in developing the skills required to interpret unique and challenging design specifications. From your drawings and specifications to the finished product, AAI's goal is to manufacture quality products within a timely delivery.

A definite advantage of selecting AAI is your ability to visit our factory in Allentown, Pennsylvania and work with our staff to assure your unique requirements are met. Our plant is a fully integrated manufacturing facility, completely self-sufficient. We mill our lumber, lay up our veneers, and machine our own tooling, reducing "lead times" to meet our customers' critical delivery schedules.

We invite you to visit our factory to review your prototypes and production pieces prior to shipment.

Please contact your local factory sales representative for a prompt response to quotations, special requirements, and inquiries regarding construction, finishes, prototypes, and scheduling.

The AAI team looks forward to working with you.

We are pleased to present our furniture collection of casegoods and seating from some of the finest hospitality projects throughout the country.



- **American Atelier, Inc.**
2132 Downyflake Lane
Allentown, PA 18103
- **Phone: 610.439.4040**
Fax: 610.439.4141
- **web: www.aaihospitality.com**
email: clientservices@aaihospitality.com



For a complete listing of emails and phone extensions for AAI and its sales representatives, please visit aaiahospitality.com and select the **Contact** Tab.

OUR FACTORY

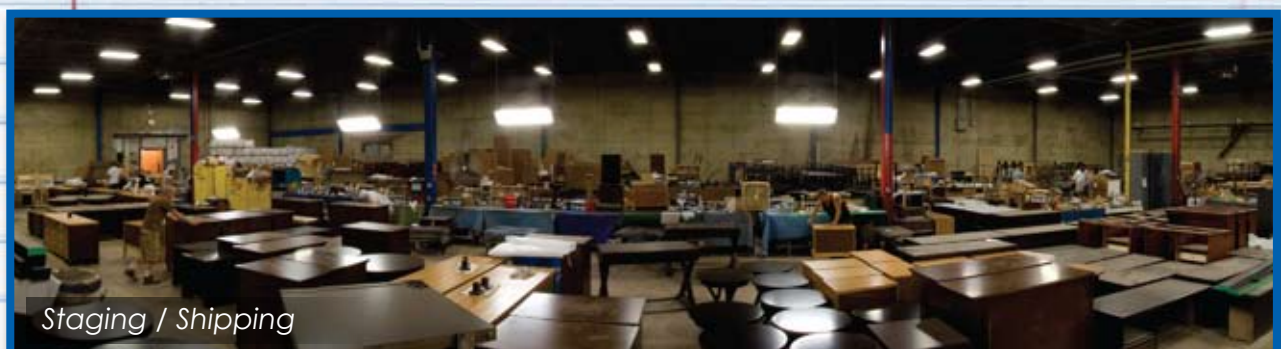
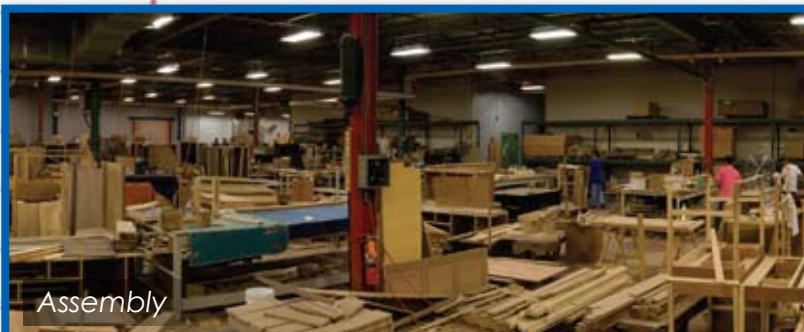



Our company is known for its quality, on-time delivery and competitive pricing. AAI is dedicated to maintaining accurate production schedules for timely deliveries, enabling installations to meet critical deadlines. With our only manufacturing facilities in the United States, we are able to provide logistics at a fraction of the cost of overseas manufacturers. Our plant is 85 miles from New York City and 55 miles from Philadelphia. The form below illustrates the cost of logistics of overseas manufacturers vs. the cost of logistics through AAI, a domestic manufacturer. These cost estimations are based on the projected number of trucks (freight) required to ship your furniture to the designated location.

LOGISTICS COST COMPARISON



This Logistics Cost Comparison compares the estimated cost of domestic logistics through AAI versus the cost of logistics of overseas competitors for the project. Cost estimations are based on the projected number of trucks (freight) required to ship to the designated location. The estimate below should be included in your total furniture bid package cost analysis.

Date	1/16/2013
Project Name	Sample
Number of Rooms to be Furnished	270
Destination ZIP	60601 (Chicago)
Number of Trailers (53')	15
Number of Shipping Containers (40')	20

20 shipping containers is equivalent to 15 trailers.

Logistics through AAI: Estimated Domestic Costs

OPERATION	OUR EST. COST
Freight shipped directly from AAI Factory (FOB Allentown, PA, 18103) to site via 15 trailers (53').	\$39,000
AAI will ship (blanket wrapped) directly to your hotel or location per floor and per room type as per your installation schedule. If the project should delay, AAI will warehouse at our factory at no cost for up to sixty days.	Total \$39,000

Logistics through Competitor: Estimated Overseas Costs

OPERATION	THEIR EST. COST
Freight is shipped via 20 shipping containers (40') from port of entry (Long Beach, CA) to a temporary storage warehouse near your hotel.	\$148,200
Hired laborers unpack shipping containers (est. 4 men x 4 hours x \$15.00/hr. per container - 20 containers).	\$4,800
Furniture is stored in a temporary warehouse (est. 10,000 sq. ft. at a minimum of 90 days; \$2.50 sq ft.)	\$75,000
Overseas packaging is disposed of into dumpsters (1 dumpster per 2 shipping containers).	\$10,800
Laborers are required to assemble knock-down products.	\$3,680
Laborers are required to stage and load 15 trailers (53').	\$3,600
Freight is shipped from a temporary warehouse to the designated site (15 trailers at \$6,000 per load).	\$15,000
Total	\$261,080

Note: These costs are estimated logistical costs based on an estimated number of trailers needed in order to transport the furniture products ordered. The actual cost of shipping may vary from your specific location.

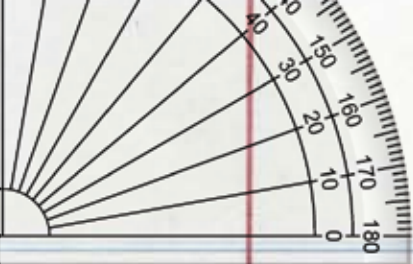

American Atelier Inc. is committed to manufacturing furniture utilizing the most environmentally friendly technology in an efficient and responsible manner, while maintaining our standards of excellence. Four generations of ownership at American Atelier Inc. have demonstrated the company's commitment to excellence by continuously improving our manufacturing techniques. AAI uses the latest state of the art technology available to the industry since our founding in 1920.

AAI sources raw materials through the [Sustainable Forestry Initiative](#) (SFI), and [Forestry Stewardship Council](#) (FSC). Our manufacturing process uses [formaldehyde free, low VOC's, water-based adhesives](#), finishing solvents and stains. We can offer [recycled](#) and reclaimed materials as requested by our clients. AAI can still maintain product durability and workmanship, promoting cleaner air quality with lower chemical emissions, from our 1,300 lineal foot EPA approved automated conveyerized finishing system.

Each piece of furniture is [hand-wrapped](#) using [recycled paper](#) and [blankets](#) returned to AAI after each delivery. Our delivery process supports fuel conservation by scheduling back hauls for new product deliveries.

AAI is registered with the [NEWH Green Initiative](#) working to promote a more efficient operation and reduce any negative environmental impact.

**AAI IS REGISTERED WITH THE
NEWH GREEN INITIATIVE
WORKING TO PROMOTE A
MORE EFFICIENT OPERATION
REDUCING ANY NEGATIVE
ENVIRONMENTAL IMPACT.**

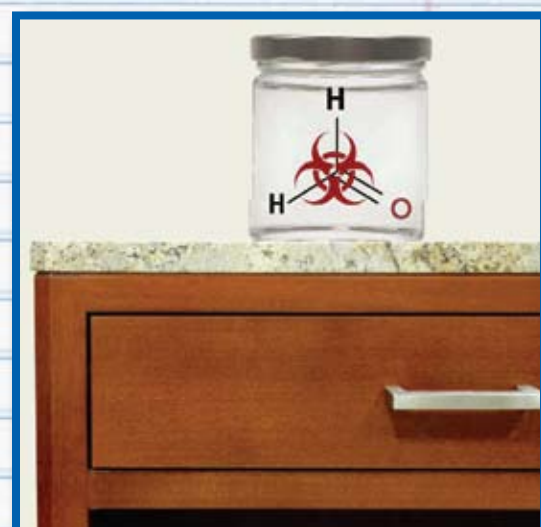

Say Goodbye to formaldehyde. AAI uses 100% soy based adhesive board in all products. No extra cost.



All furniture pieces are wrapped in blankets or reusable paper and foam made from recycled materials.



Production waste, such as saw dust and wood shavings are vacuumed and collected in bag houses. These wastes are reprocessed for alternative energy uses.



2014

Montauk Blue Hotel
Montauk, NY - Bill Rooney Studio, inc.



Montauk Blue Hotel
Montauk, NY - Bill Rooney Studio, inc.

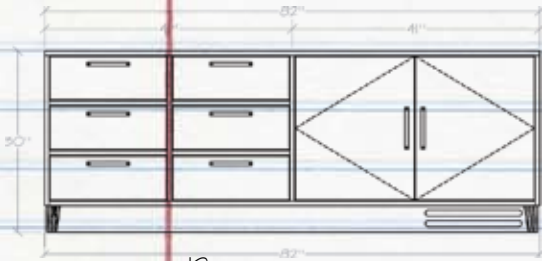

Dresser
82"W x 20"D x 30"H

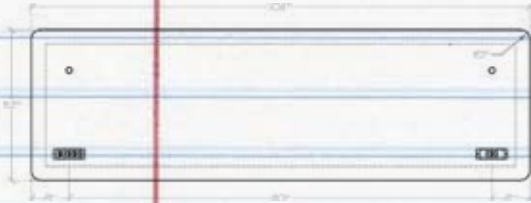

King Headboard
106"W x 3"D x 32"H



Nesting Table
18"Dia. x 16"H



Luggage Bench
36"W x 20"D x 20"H



2014

125 Canal
New York, NY - Perkins Eastman

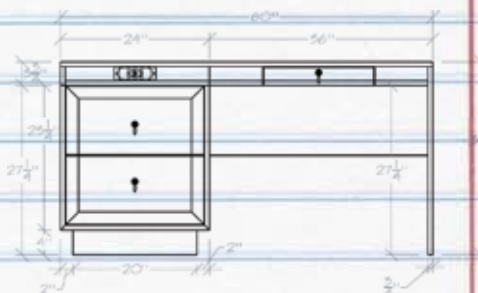
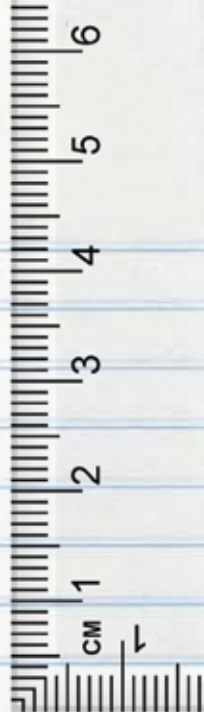

Desk Unit
60"W x 24"D x 31"H

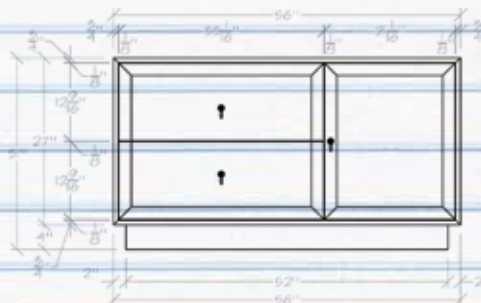

Dresser Mini Bar
56"W x 24"D x 31"H

125 Canal
New York, NY - Perkins Eastman

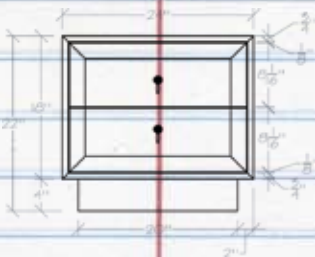

Double Nightstand
24"W x 18"D x 22"H

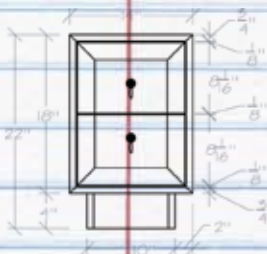

Nightstand
14"W x 18"D x 22"H

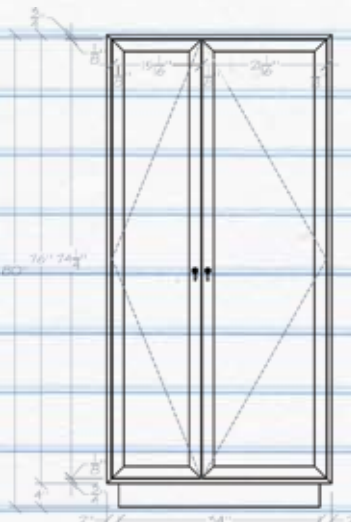

Wardrobe
38"W x 24"D x 80"H



2014

Marriott Vacations Worldwide:
Fairways Villas
Absecon, NJ - LUP interiors
Purchased by The Carroll Adams Group

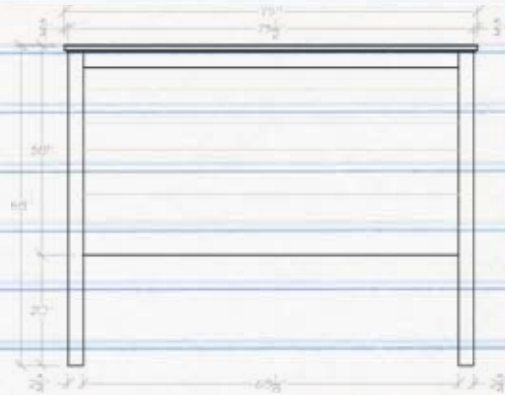

Headboard
75"W x 3"D x 58"H

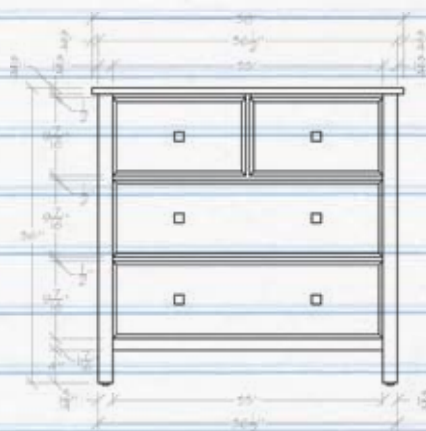

Dresser
38"W x 17"D x 36"H



Nightstand
22"W x 20"D x 27"H



End Table
20"W x 28"D x 24"H

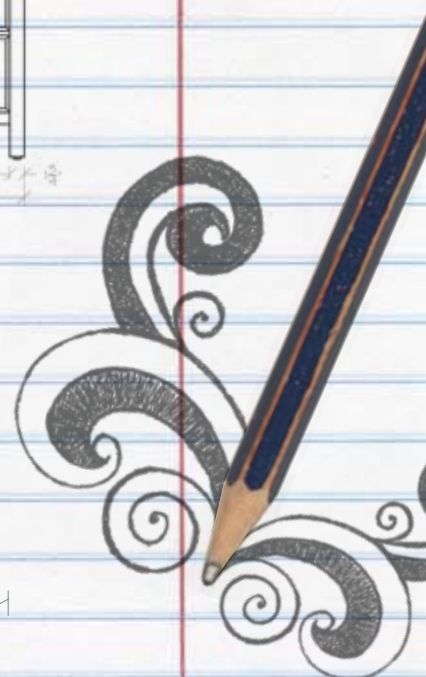

Marriott Vacations Worldwide:
Fairways Villas
Absecon, NJ - LRP interiors
Purchased by The Carroll Adams Group

AAI
AMERICAN ATELIER, INC.

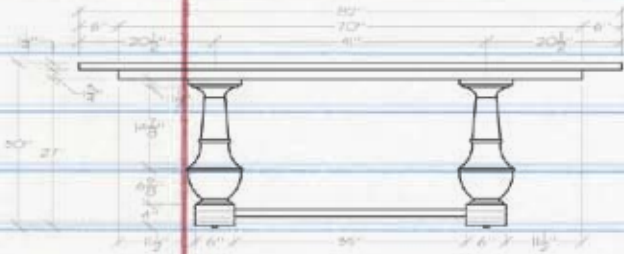
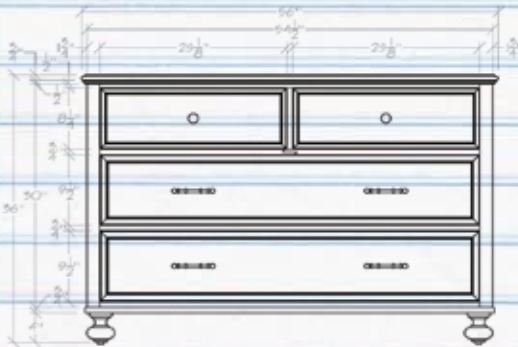
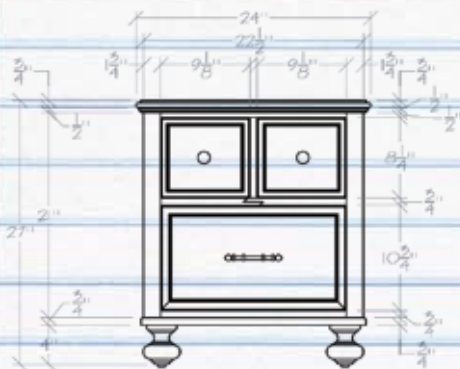

Table
82''w x 36''d x 30''h



Dresser
56''w x 24''d x 36''h



End Table
24''w x 20''d x 27''h



2014

Marriott Vacations Worldwide:
Fairways Villas
Absecon, NJ - LUP interiors
Purchased by The Carroll Adams Group

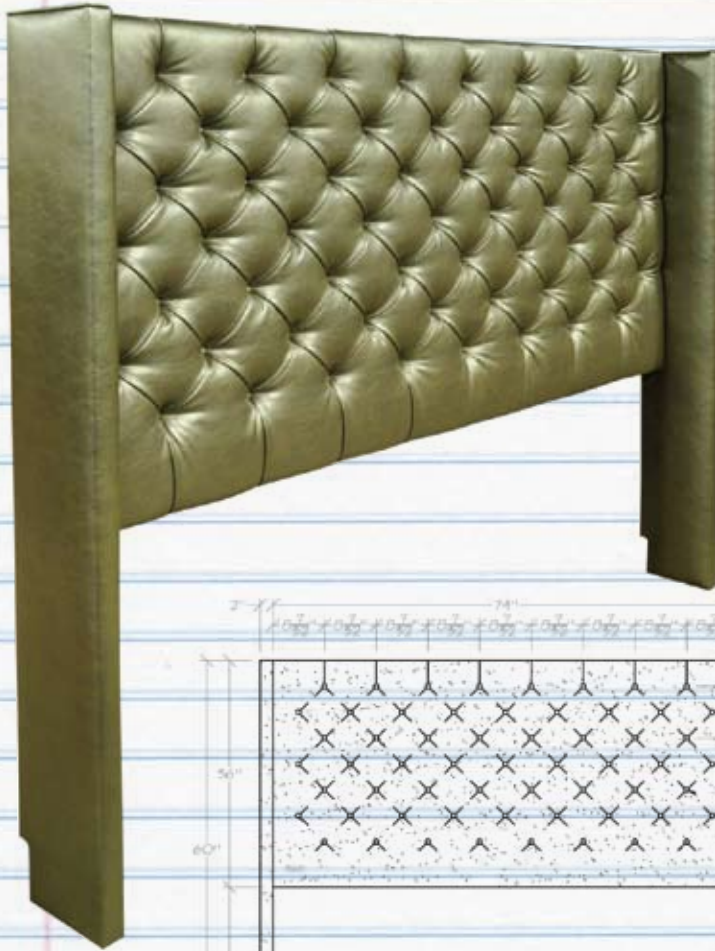

Headboard
78"W x 8"D x 60"H

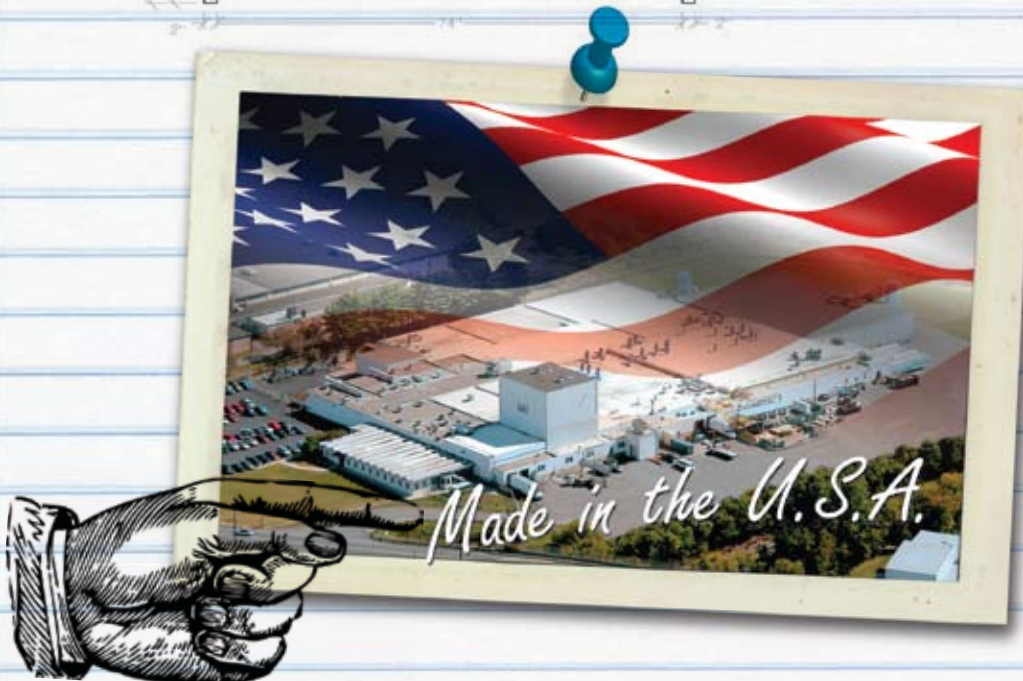
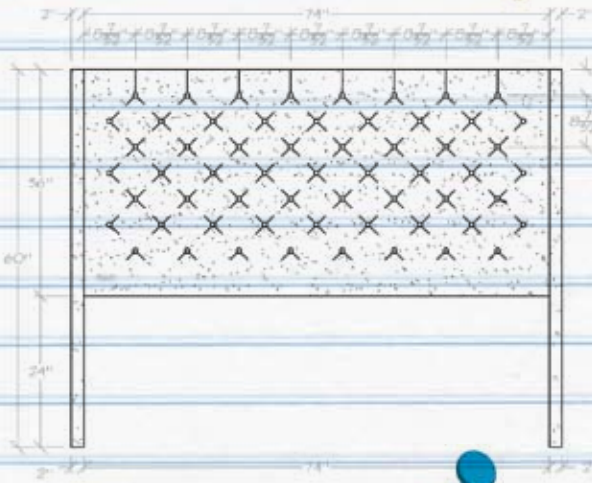

Seneca Gaming
Niagara Falls, NY - Seneca Casinos
John Czepinski

AAi
AMERICAN ATELIER, INC.



Side Table
20"W x 20"D x 30"H



Console Table
36"W x 12"D x 34"H



Dining Table
48"W x 30"D x 30"H



Cocktail Table
44"W x 18"D x 19"H



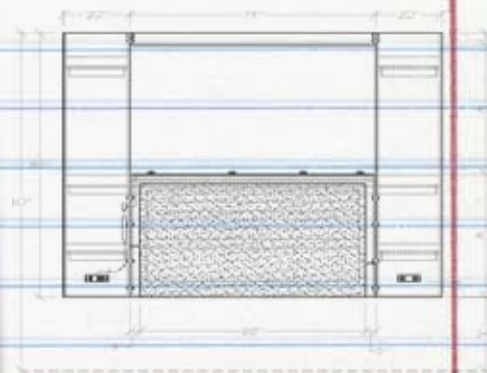

Queen Headboard
62"W x 4 1/2"D x 82"H

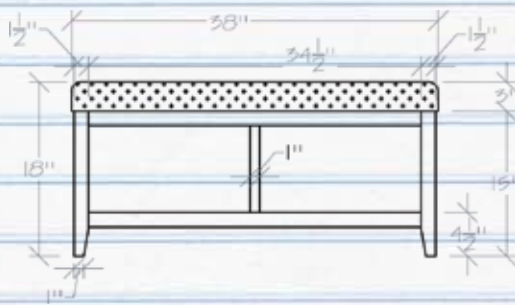

Bench
38"W x 20"D x 18"H

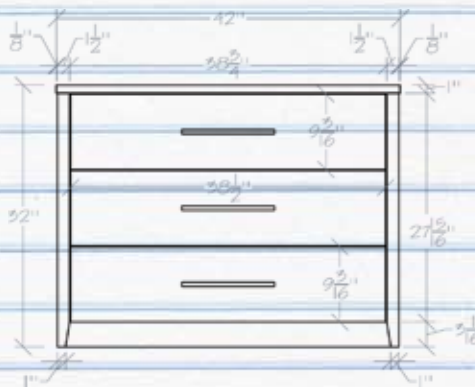

TV Chest
42"W x 20"D x 32"H

Cambria Suites Hotel
White Plains, NY - Heidi Brown

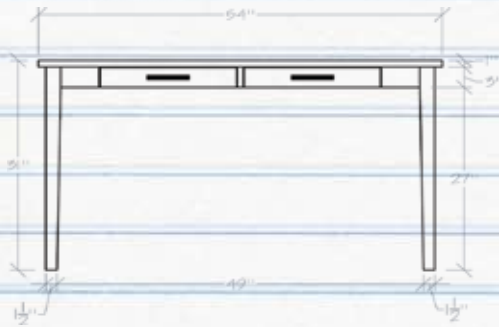

Desk
54"W x 26"D x 31"H



Round Nightstand
24"Dia. x 26"H



Square Nightstand
18"W x 18"D x 28"H



"C" Table
12"W x 21"D x 28"H



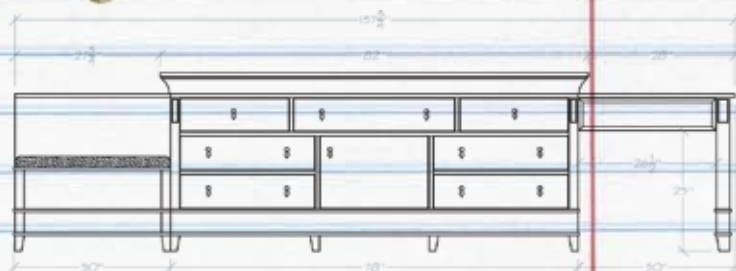

Desk-Dresser-Luggage Bench Unit
137³/₄"W x 24"D x 34"H

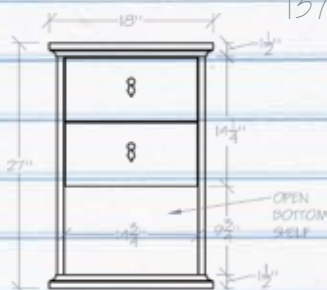

Nightstand
18"W x 18"D x 27"H

Amish View Inn & Suites
Lancaster County, PA - Hersha

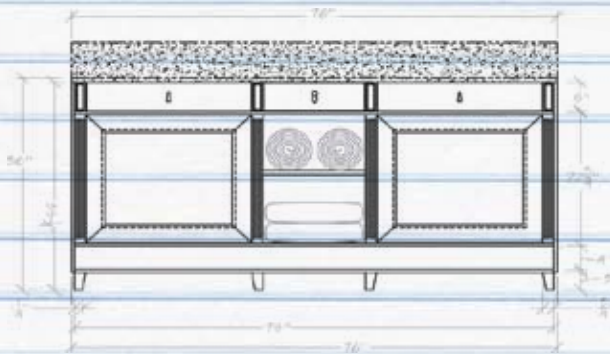

Vanity
76"W x 21"D x 35 1/4"H

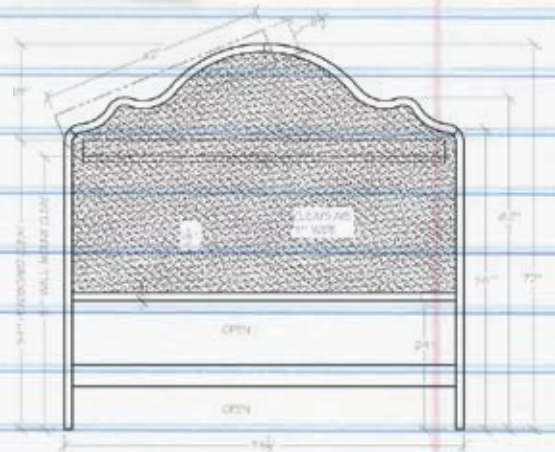

Headboard
74 1/2"W x 1 3/4"D x 72"H





I  N

The Quinn Hotel
New York, NY - Perkins Eastman

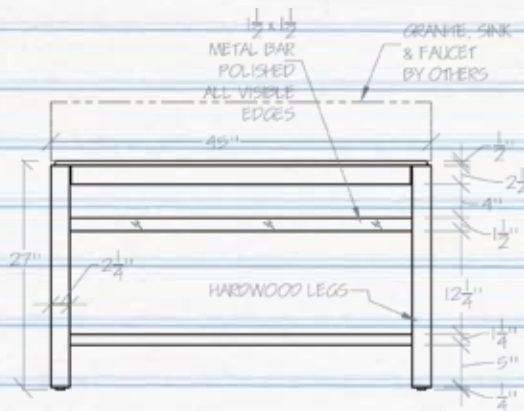

Vanity
45"W x 24"D x 27"H

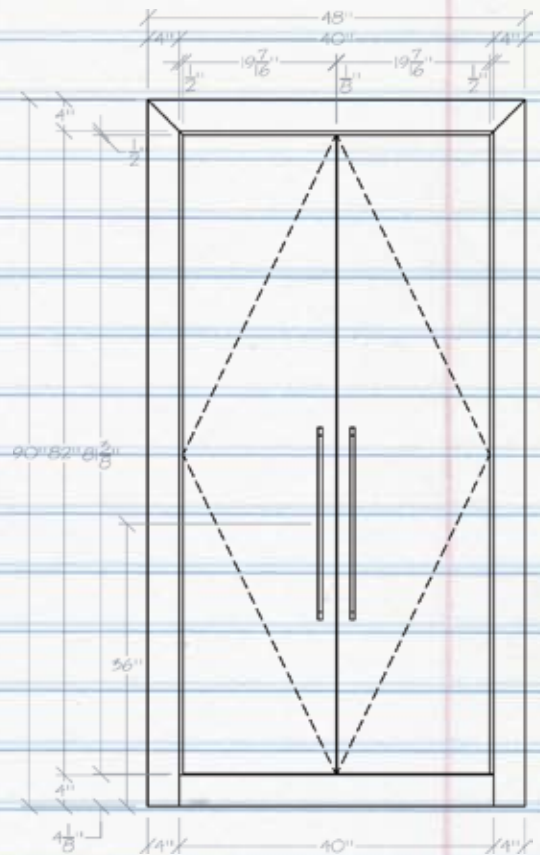

Wardrobe
48"W x 24"D x 90"H

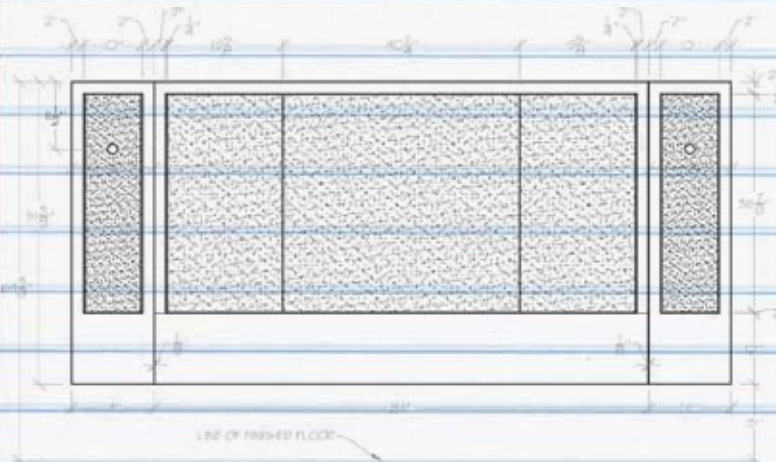

Headboard
84"W x 4"D x 51³/₈"H



Nightstand
14"W x 18"D x 22¹/₂"H



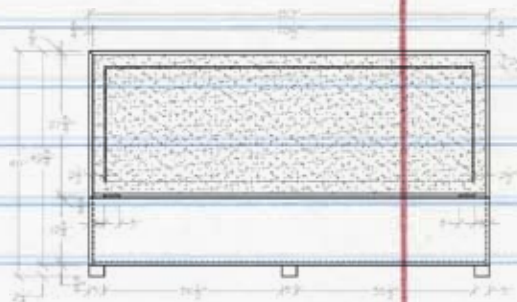

Headboard
80"W x 3³/₄"D x 45"H

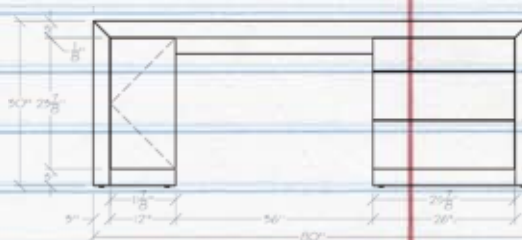

Desk
80"W x 16"D x 30"H

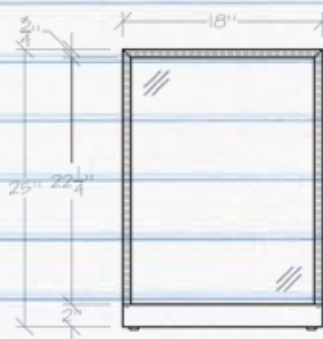

Nightstand
18"W x 18"D x 25"H



Continental Hotel
South Beach, FL - Focus Construction, LLC

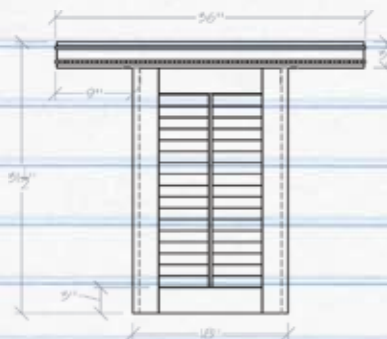

Desk
36"W x 24"D x 31 1/2"H





Dresser
42"W x 20"D x 36"H

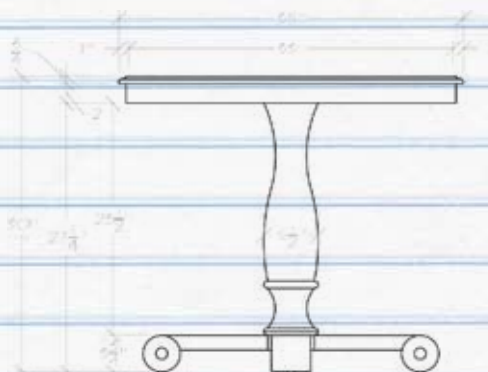

Round Table
35" dia. x 30"H

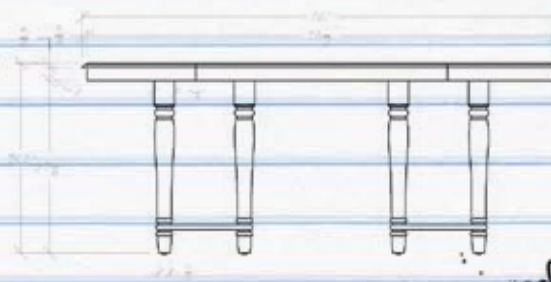

Oval Dining Table
76"W x 36"D x 30"H



Nightstand
24"W x 18"D x 26"H

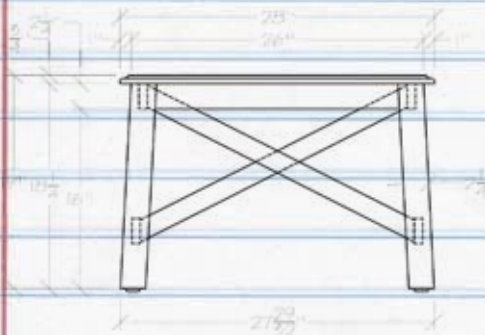

Entry Bench
28"W x 12"D x 19"H

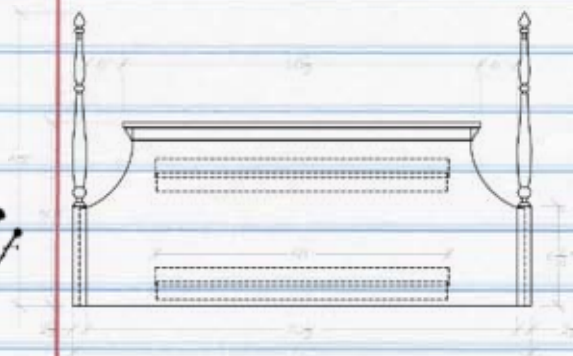

Headboard
75"W x 2 1/4"D x 48"H





TV Console
42"W x 24"D x 40"H

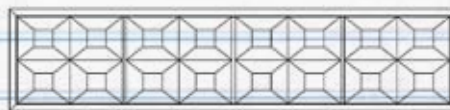

Entrance Console
64"W x 15"D x 15"H

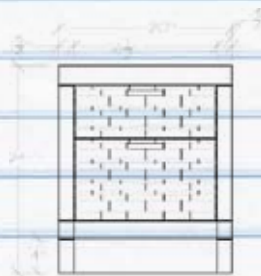

Side Table
20"W x 20"D x 24"H

MVWC Waiohai Beach Club
Kauai, HI - Van Dresser Company

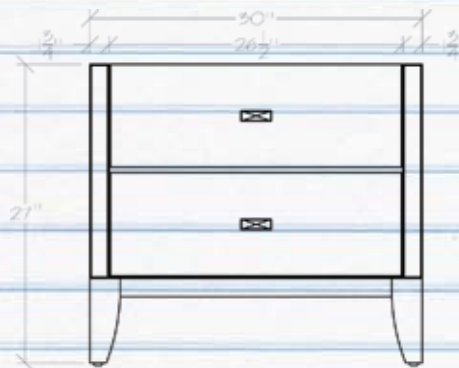

Nightstand
30"W x 22"D x 27"H



2014

MVWC Waiohai Beach Club
Kauai, HI - Van Dresser Company

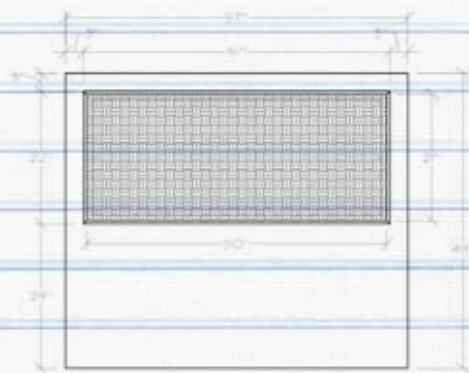

Double Headboard
57"W x 2"D x 49"H

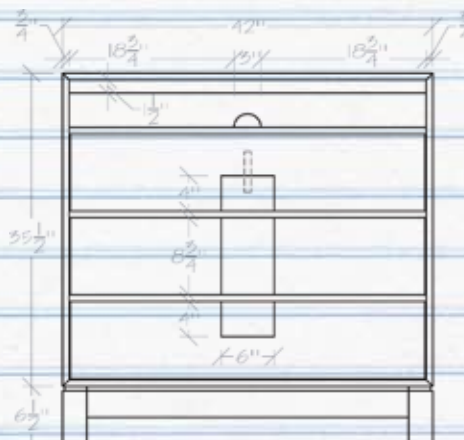

Dresser
42"W x 24"D x 42"H

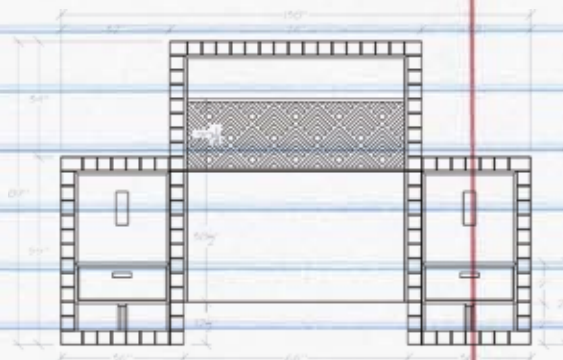

Headboard with Nightstand
138"W x 21³/₄"D x 89"H

MVWC Waiohai Beach Club
Kauai, HI - Van Dresser Company



Dining Table
78"W x 34"D x 30 1/2"H



Desk
60"W x 24"D x 30"H



Coffee Table
21 1/2"W x 21 1/2"D x 21 1/2"H



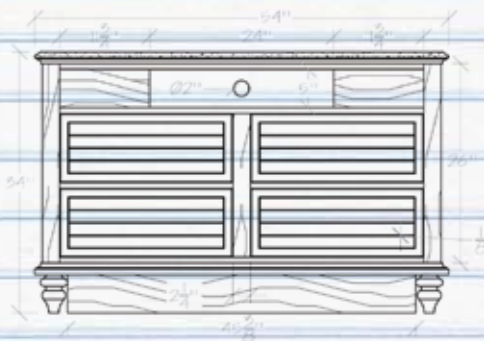

TV Console
54"W x 24"D x 34"H

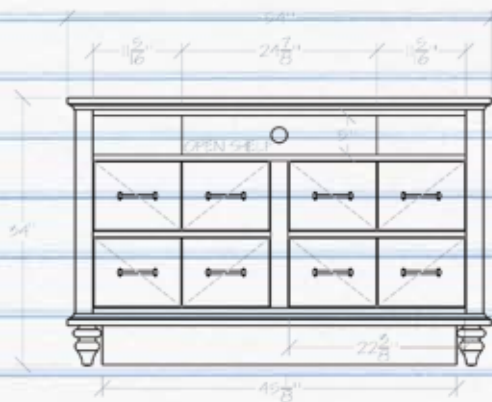

TV Console
54"W x 24"D x 34"H

Marriott Ocean Watch
Myrtle Beach, SC - KNA



Nightstand
24"W x 24"D x 28"H



Nightstand
24"W x 24"D x 28"H

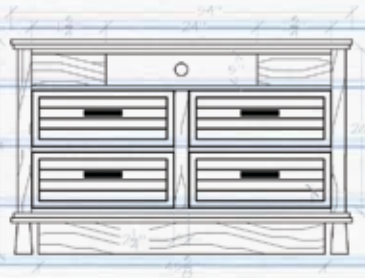

TV Console
54"W x 24"D x 34"H

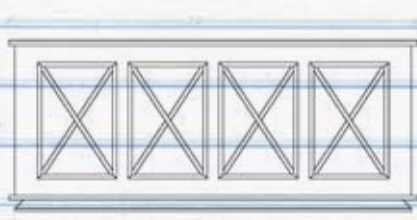

Corridor Console
72"W x 24"D x 30"H



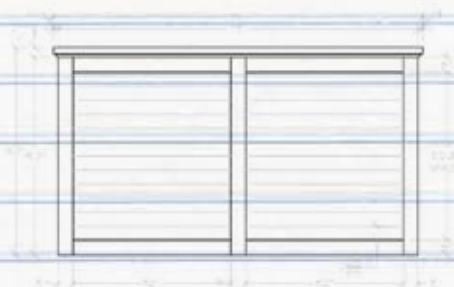

King Headboard
75"W x 3"D x 42"H

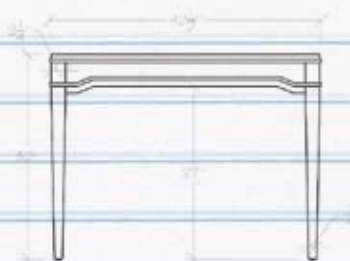

Entry Console
42"W x 18 1/4"D x 32"H

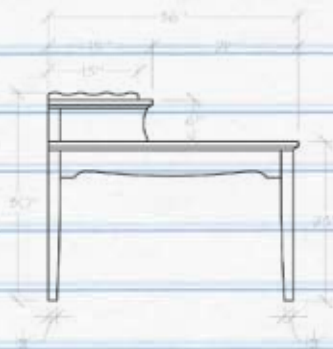

End Table
36"W x 16 1/2"D x 30"H

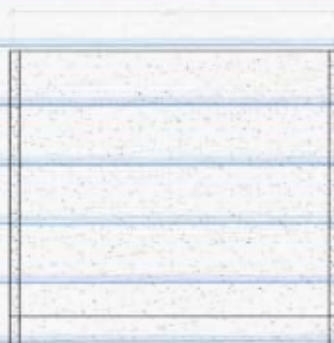

Headboard
66"W x 8"D x 60"H

Morrison Clark Inn
Washington, DC - Forrest Perkins

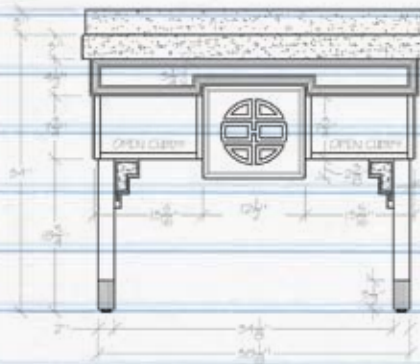

Vanity
42"W x 24"D x 34"H

Raddison Paper Valley
Appleton, WI - Gettys

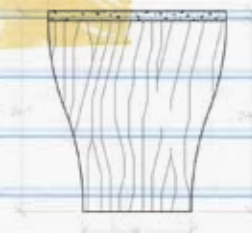

Round Table
23"Dia. x 26"H

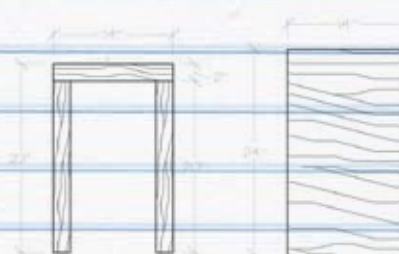

Side Table
14"W x 24"D x 22"H



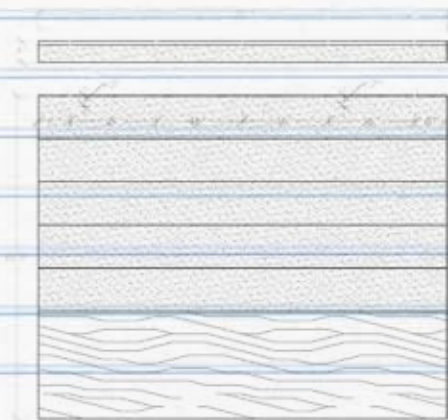

King Headboard
76"W x 4"D x 60"H

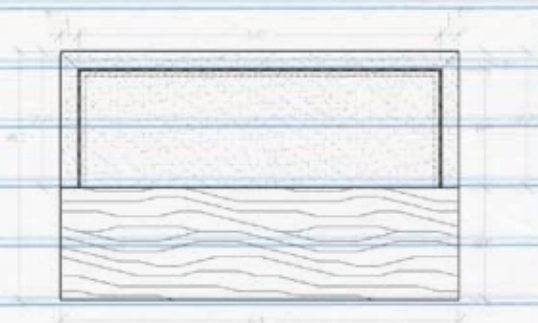

Queen Headboard
64"W x 4"D x 40"H



Nightstand
24"W x 20"D x 27"H



Round End Table
22"Dia. x 26"H

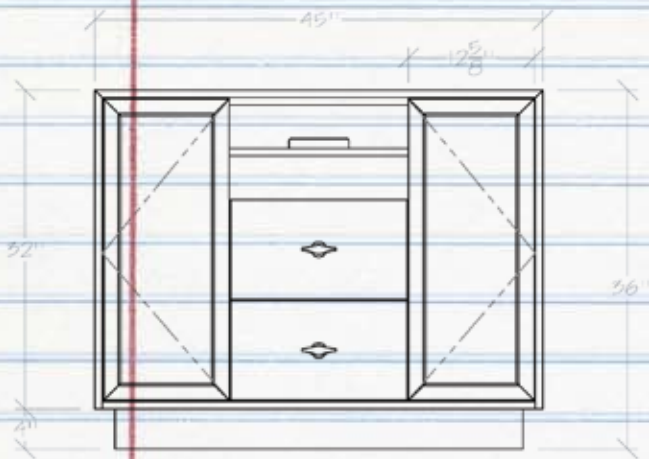

TV Console
45"W x 20"D x 36"H



Dresser
66"W x 24"D x 40"H

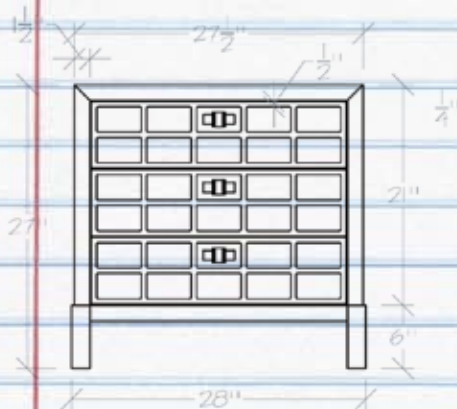

Nightstand
27 1/2"W x 20"D x 27"H

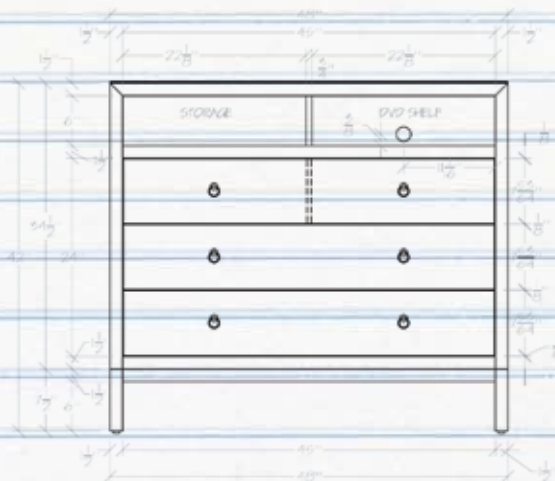

Console
48"W x 20"D x 42"H



Console
48"W x 20"D x 42"H

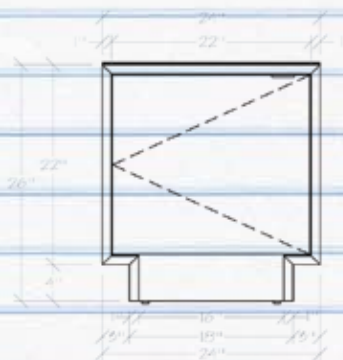

End Table
24"W x 24"D x 26"H

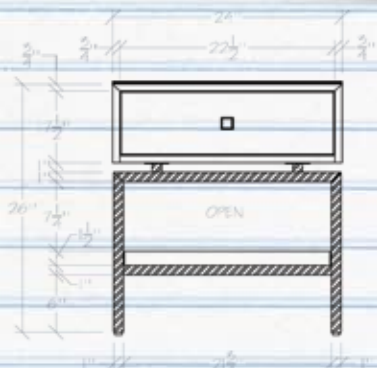

Nightstand
24"W x 18"D x 26"H



Nightstand
24"W x 18"D x 26"H



Headboard
74"W x 1 1/2"D x 48"H



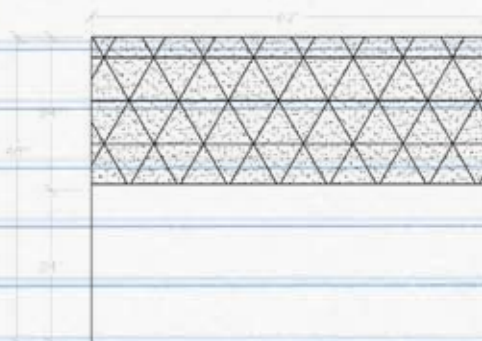

Headboard
62"W x 4"D x 48"H

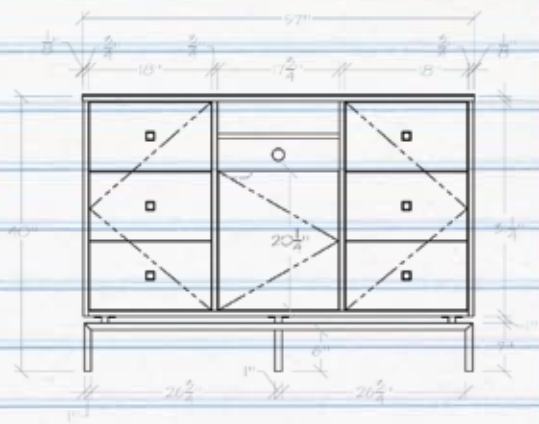

TV Cabinet
57"W x 18"D x 40"H

Crowne Plaza Ravinia
Atlanta, GA - Van Dresser Company

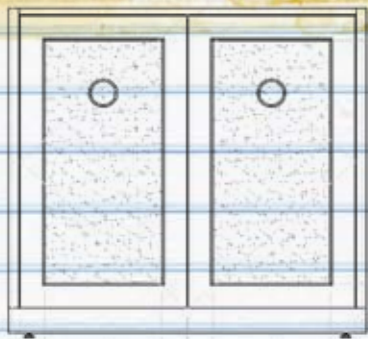

Beverage Center
43"W x 24"D x 39"H



Crowne Plaza Ravinia
Atlanta, GA - Van Dresser Company

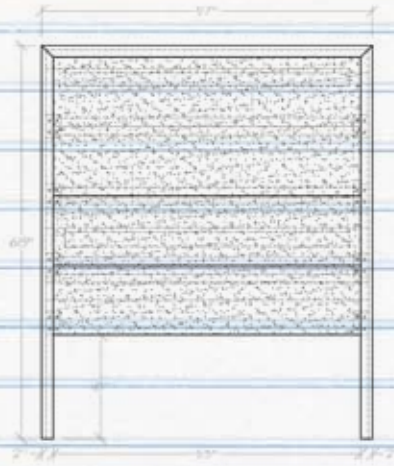

Headboard
57"W x 2"D x 68"H

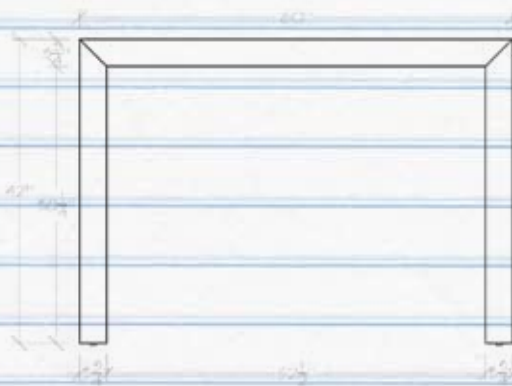

Bar Height Table
60"W x 24"D x 42"H

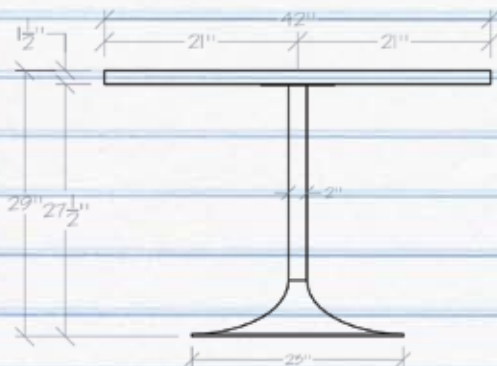

Dining Table
42"Dia. x 29"H



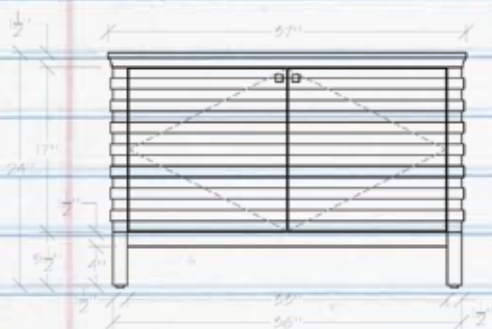

End Table
37"W x 22"D x 24"H

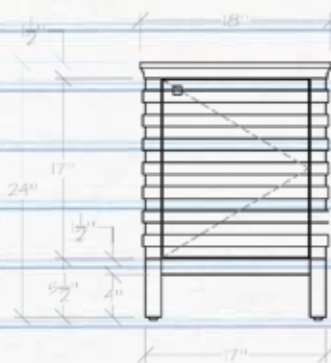

End Table
18"W x 22"D x 24"H

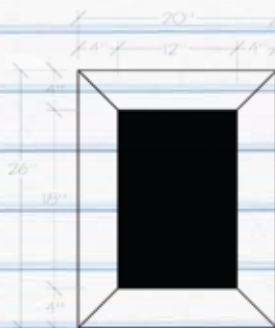

Nightstand
20"W x 22"D x 26"H

MVW Shadow Ridge
 Palm Desert, CA - Van Dresser Company
 Purchased by The Carroll Adams Group

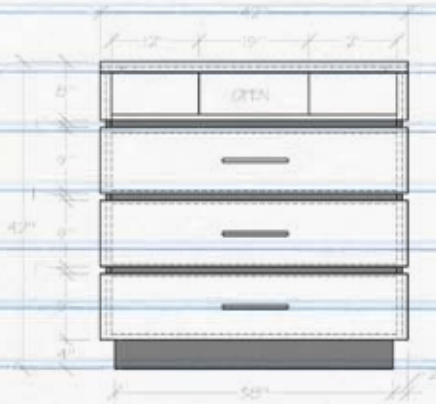

Dresser
 42" W x 24" D x 42" H

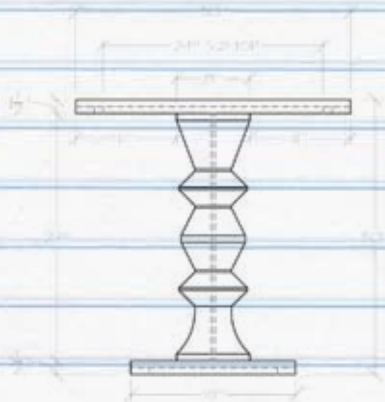

Round Gaming Table
 30" Dia. x 30" H

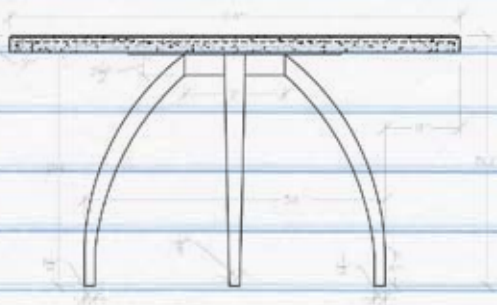
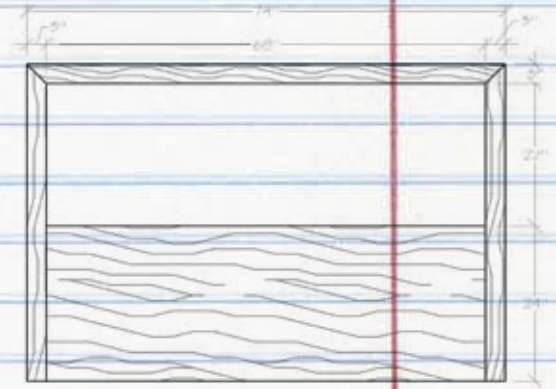

Table
 54" Dia. x 30" H



2014

MVW Shadow Ridge
Palm Desert, CA - Van Dresser Company
Purchased by The Carroll Adams Group



Headboard
74"W x 11 1/2"D x 49"H



Nightstand
30"W x 22"D x 26"H

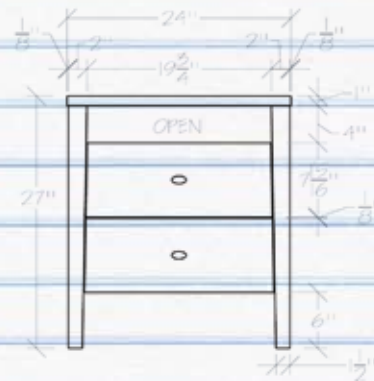

Nightstand
24"W x 22"D x 27"H

MVW Ko Olina Beach Club
Oahu, HI - Wimberly Interiors
Purchased by Berman Purchasing

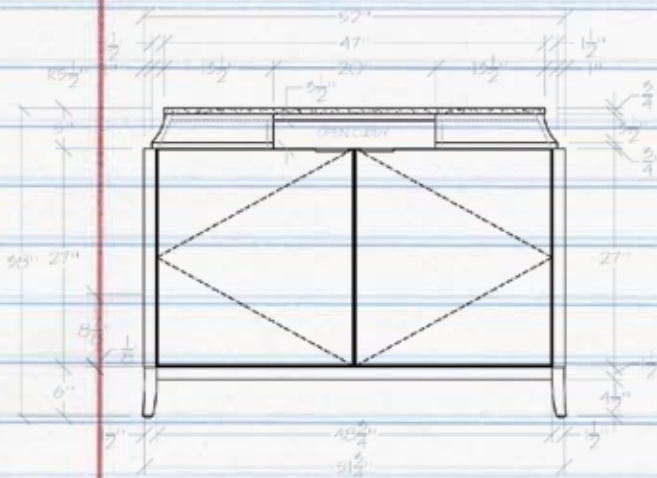

Dresser
52"W x 20"D x 38"H



Cabinet
96"W x 24"D x 36"H

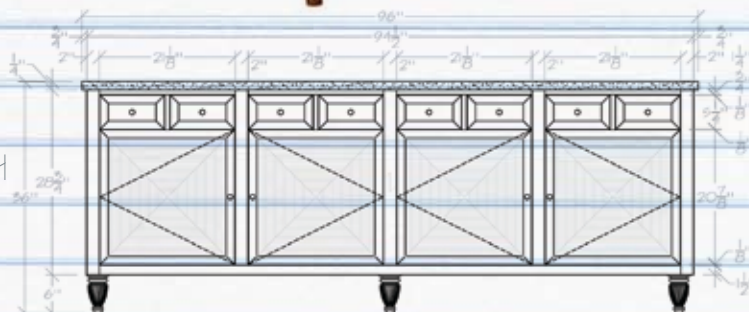

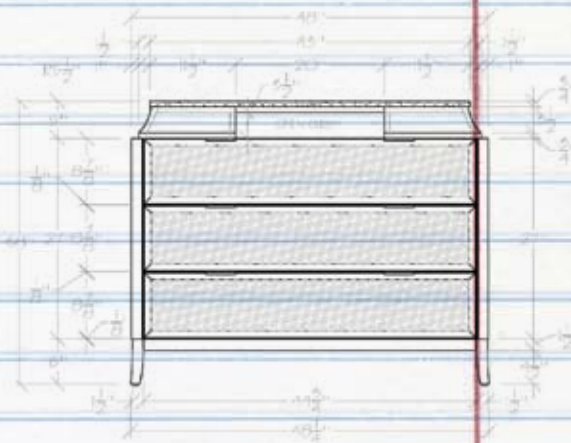

Dresser
48"W x 20"D x 38"H

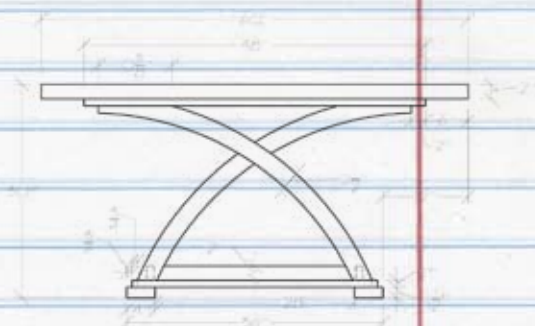

Dining Table
60"W x 38"D x 30"H

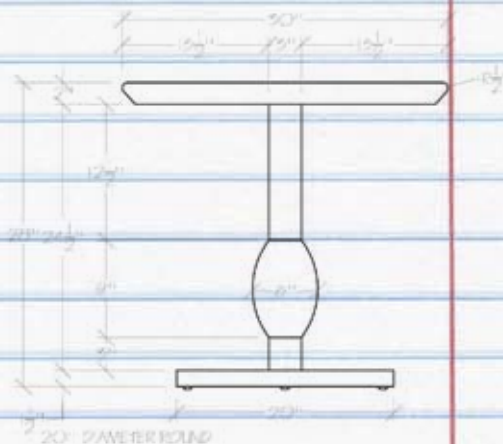

Side Table
30"Dia. x 28"H

MVW Ko Olina Beach Club
Oahu, HI - Wimberly Interiors
Purchased by Berman Purchasing

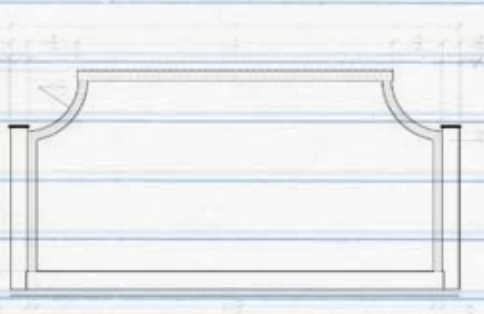

King Headboard
74"W x 3³/₄"D x 36"H

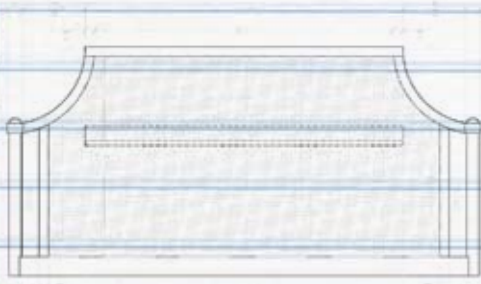

King Headboard
74¹/₂"W x 2¹/₂"D x 36"H

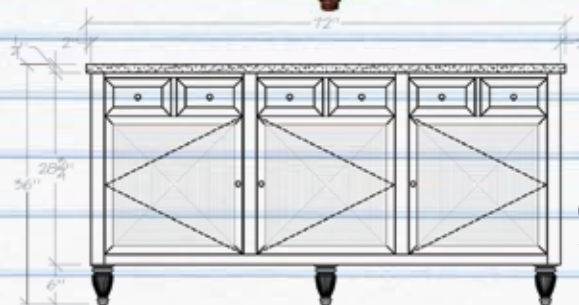

Cabinet
72"W x 24"D x 36"H



2014

MVW Ko Olina Beach Club
Oahu, HI - Wimberly Interiors
Purchased by Berman Purchasing



End Table
30" Dia. x 24" H

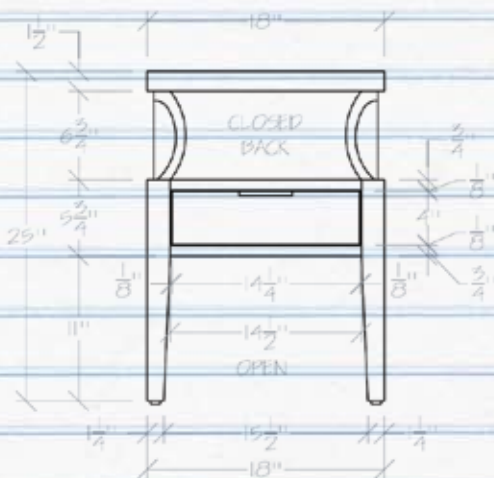

Nightstand
18" W x 20" D x 25" H

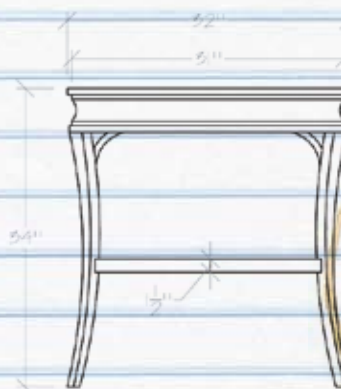

Side Table
32" W x 14" D x 34" H

Homewood Suites
Memphis, TN - Gettys



Credenza Desk Unit
59" W x 12" D x 33 1/2" H

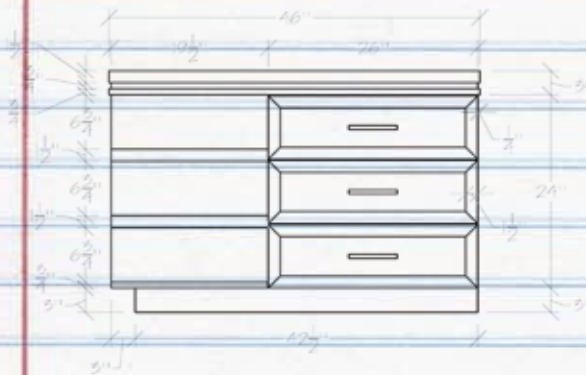

Media Console
46" W x 12" D x 30" H

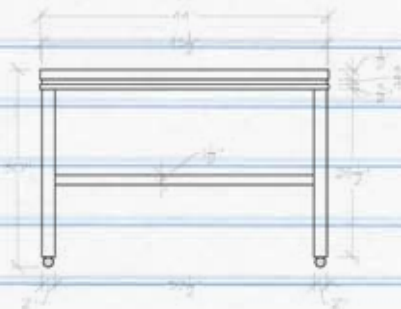

Desk Unit
44" W x 20" D x 30" H



Nightstand
22" W x 22" D x 28" H



2014

Emory Conference Center
Atlanta, GA - Design Continuum, inc.

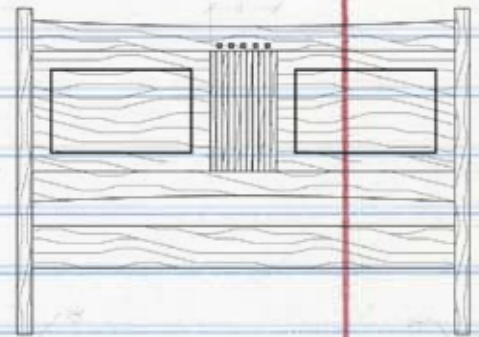

Headboard
75"W x 2"D x 54"H

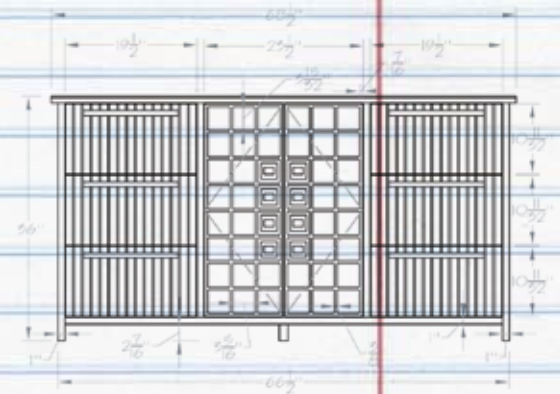

TV Chest
68 1/2"W x 24"D x 36"H



Emory Conference Center
Atlanta, GA - Design Continuum, inc.



Desk
54"W x 30"D x 30"H

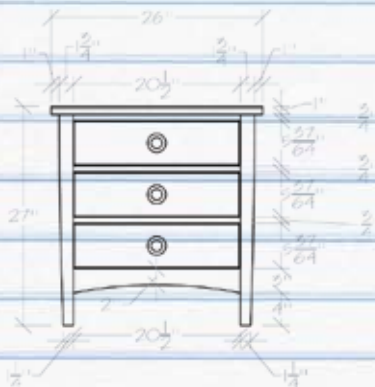

Nightstand
26"W x 17"D x 27"H





Headboard
62"W x 2"D x 26"H



Queen Platform
62 1/2"W x 82 1/2"D x 13 1/2"H



Nightstand
24"W x 18"D x 24"H

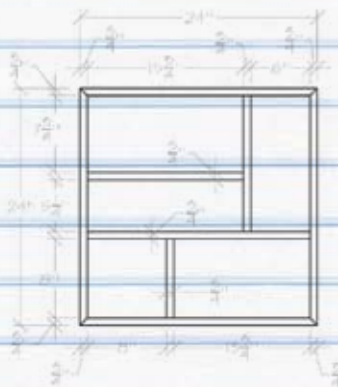

Bathroom Shelf
24"W x 8"D x 24"H

West 168th St. Hotel
New York, NY - CJ Casa Group LLC



Mirror
24"W x 2"D x 72"H

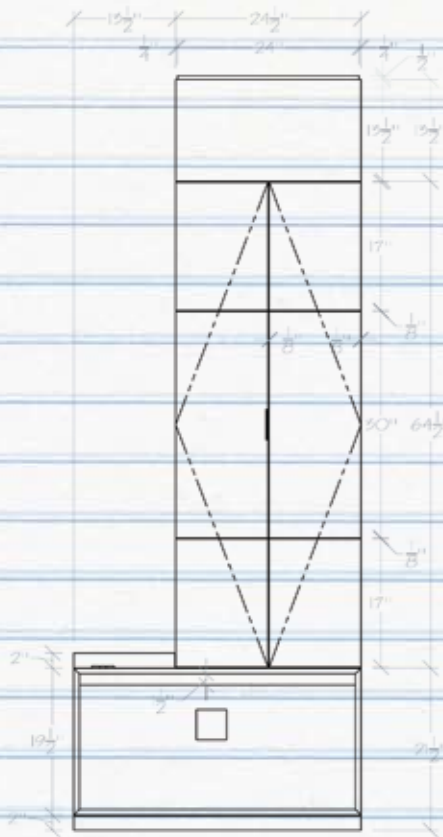

Armoire
24 1/2"W x 22"D x 100"H



Desk
26"W x 22"D x 36"H





End Table
36"W x 18"D x 26"H



Dining Table
77"W x 48"D x 28 1/2"H

MVW Canyon Villas
Phoenix, AZ - KNA
Purchased by The Carroll Adams Group

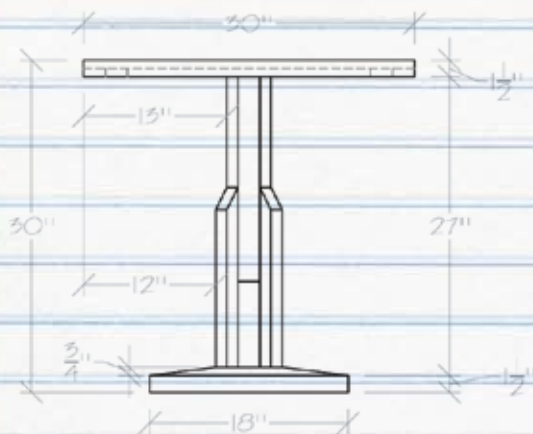

Game Table
30"Dia. x 30"H

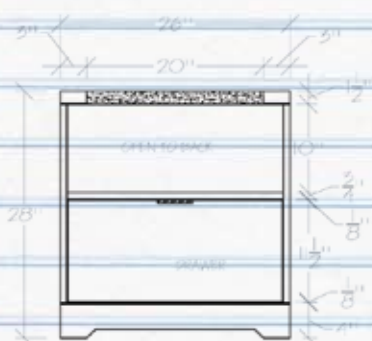

Nightstand
26"W x 21"D x 28"H



Nightstand
24"W x 20"D x 28"H



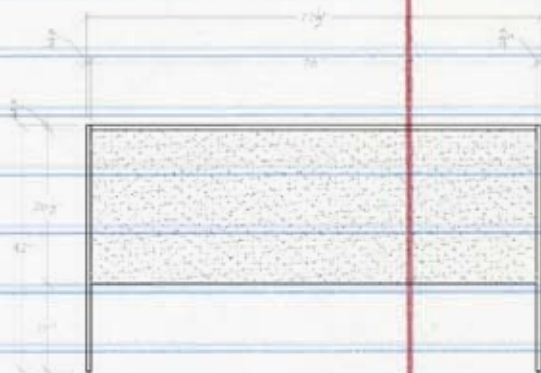

King Headboard
77 1/2"W x 12"D x 42"H

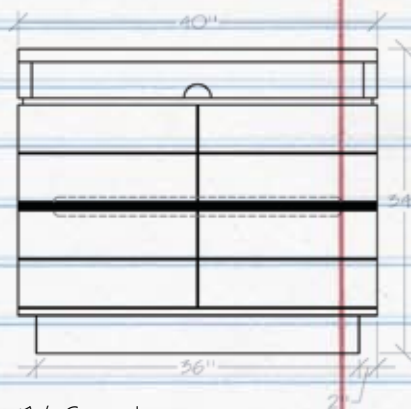

TV Console
40"W x 23"D x 34"H

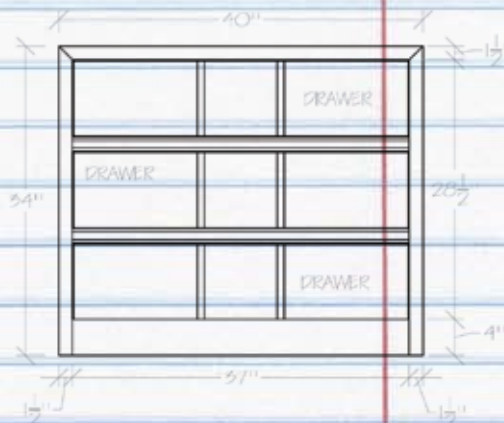

TV Console
40"W x 23"D x 34"H



AAI
AMERICAN ATELIER, INC.

[illegible]

**Made In
the U.S.A.**

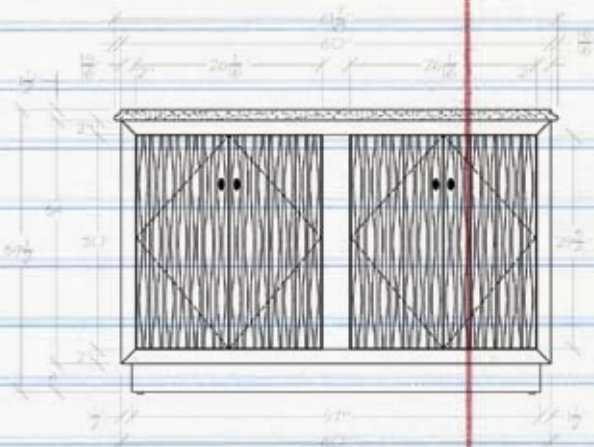

Six Drawer Dresser
 $61\frac{7}{8}''W \times 24\frac{15}{16}''D \times 39\frac{1}{2}''H$

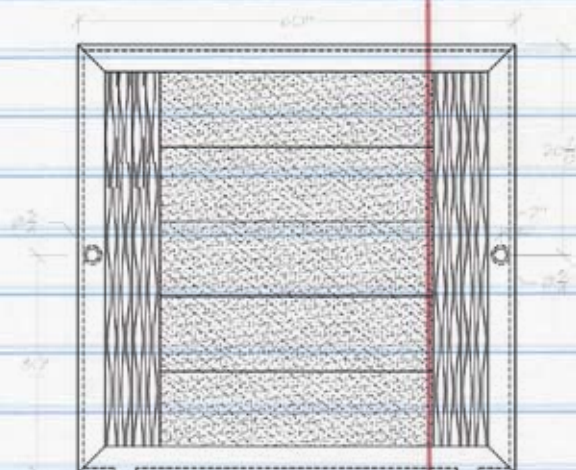

Queen Headboard
 $60''W \times 2\frac{1}{4}''D \times 58\frac{7}{8}''H$

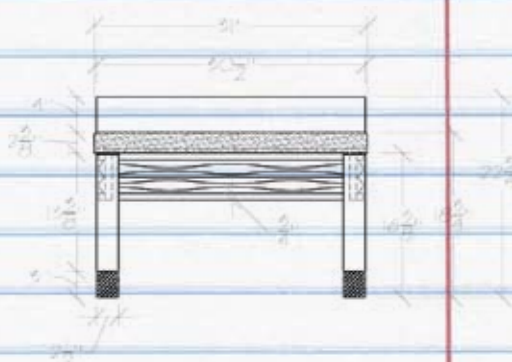

Luggage Bench
 $31''W \times 20''D \times 22\frac{3}{4}''H$

Best Western Premier
Eden Resort and Suites
Lancaster County, PA

AAi
AMERICAN ATELIER, INC.

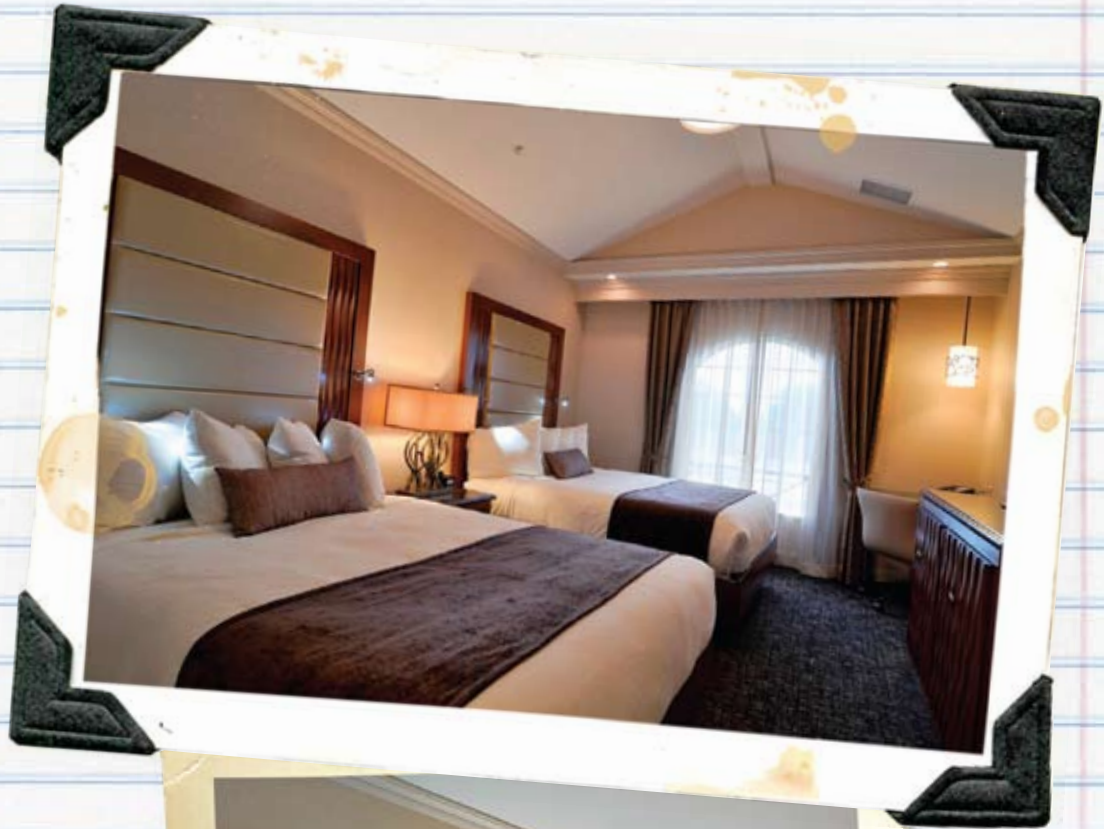



Best Western Premier
Eden Resort and Suites
Lancaster County, PA



King Headboard
80"W x 2 1/4"D x 58 7/8"H

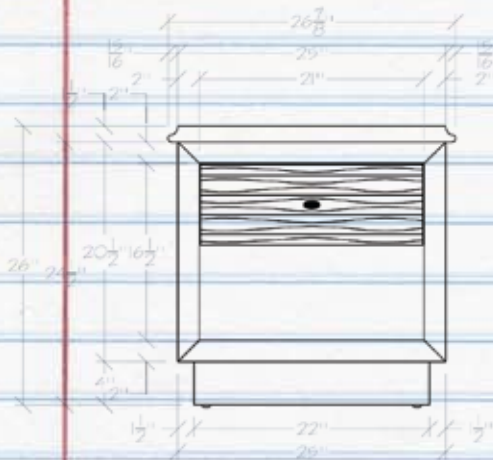

Nightstand Wide
26 7/8"W x 18 5/16"D x 26"H



Nightstand
16"W x 18 5/16"D x 26"H





Desk Bench and Dresser Unit
102"W x 19"D x 29³/₄"H

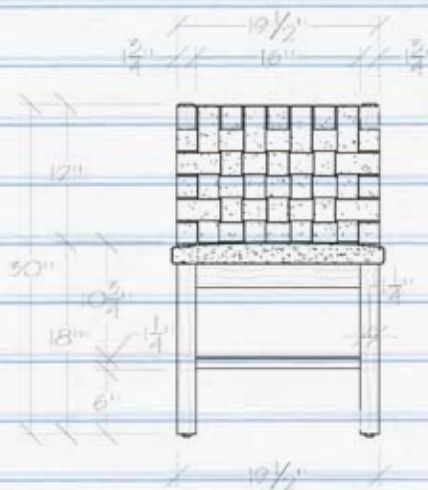

Dining Side Chair
19¹/₂"W x 22¹/₂"D x 30"H

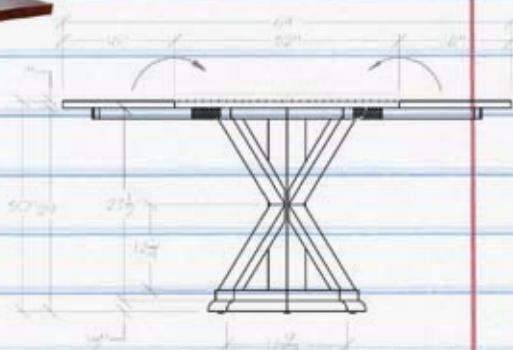

Dining Table
64"W x 32"D x 30"H

Hyatt Mountain Lodge
Avon, CO - Worth Interiors

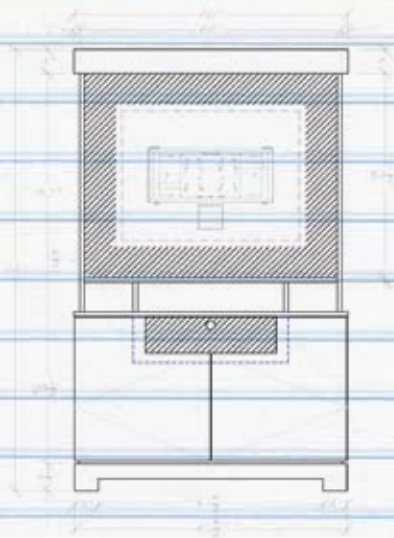

Hutch
46''W x 17''D x 74''H

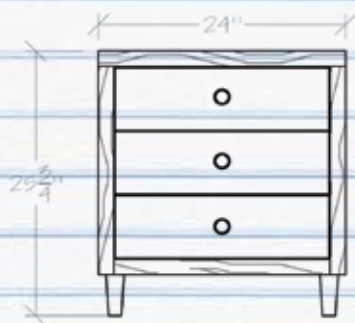

Bedside Table
24''W x 24''D x 25³/₄''H





Headboard
82"W x 13/4"D x 58"H

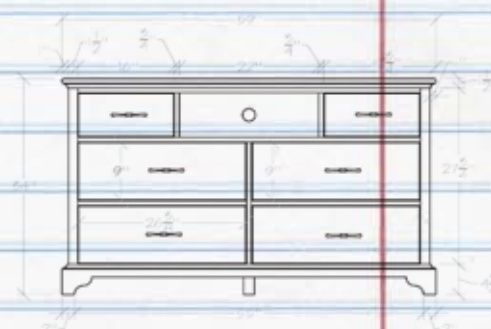

Dresser
59"W x 19"D x 34"H

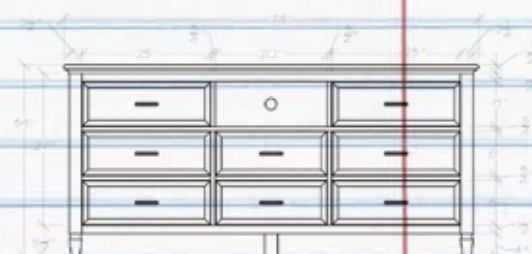

Dresser
74"W x 19 1/2"D x 34"H

Casa Ybel Resort
Sanibel Island, FL - Bayfront Interior Resources



Nightstand
26"W x 19"D x 28"H



Nightstand
24"W x 19"D x 28"H

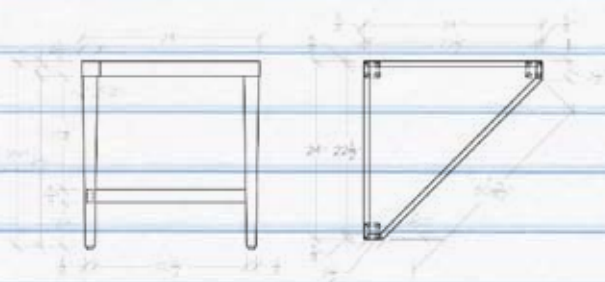

Nesting Tables
24"W x 24"D x 25"H



2014

Casa Ybel Resort
Sanibel Island, FL - Bayfront Interior Resources

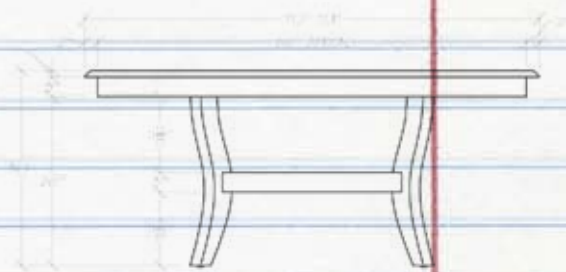

Oval Dining Table
72"W x 42"D x 30"H



End Table
24"W x 26"D x 25"H

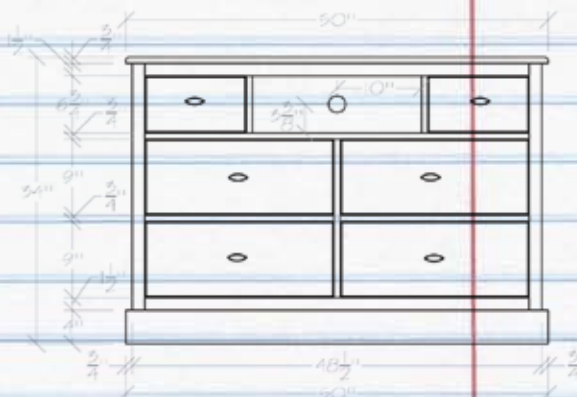

TV Chest
50"W x 20"D x 34"H



Wyndham Reunion
Reunion, FL - Wyndham Worldwide

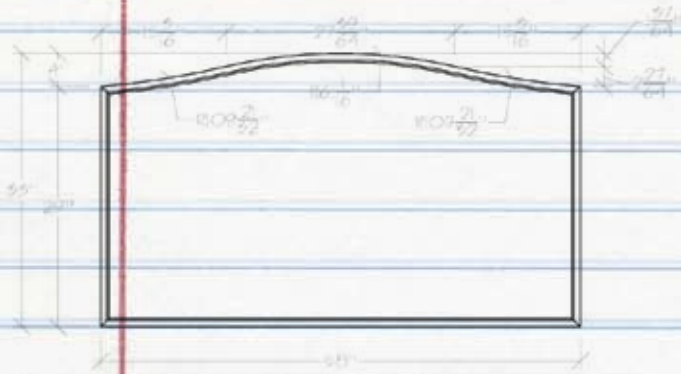

Headboard
58"W x 3"D x 33"H



Nightstand
30"W x 20"D x 30"H

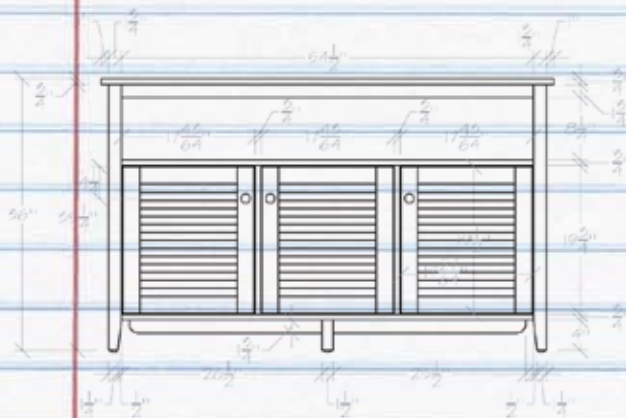

Dining Console
60"W x 17"D x 36"H



2014

Wyndham Reunion
Reunion, FL - Wyndham Worldwide



Bedroom Dresser
42"W x 20"D x 38"H

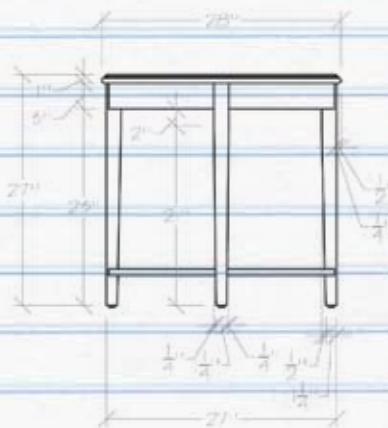

Side Table
28"W x 28"D x 27"H

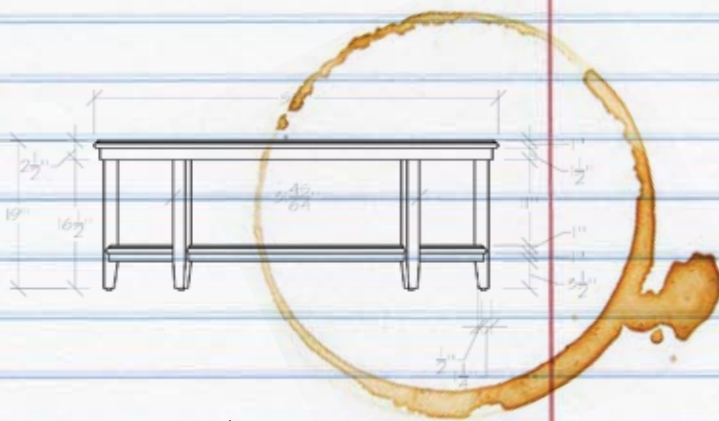

Coffee Table
52"W x 32"D x 19"H

Wyndham Reunion
Reunion, FL - Wyndham Worldwide



Nightstand
28"W x 20"D x 28"H

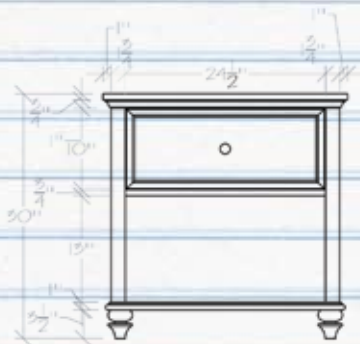

Nightstand
30"W x 19"D x 30"H

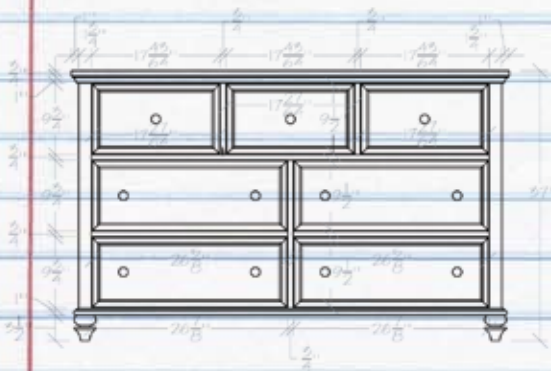

Dresser
60"W x 20"D x 37"H



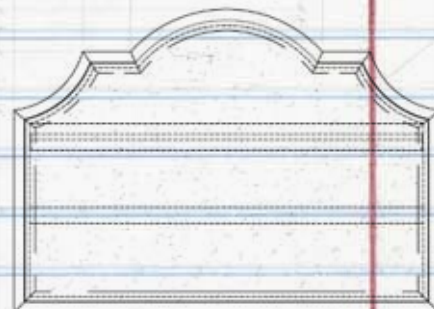

Headboard
80"W x 3"D x 57"H

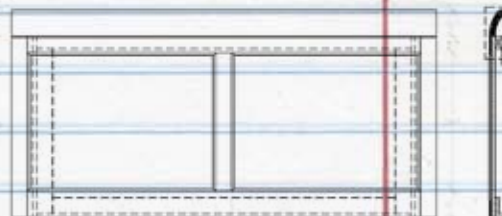

Headboard
80"W x 3"D x 39"H



Wyndham Reunion
Reunion, FL - Wyndham Worldwide



Dining Table
72"W x 42"D x 30"H

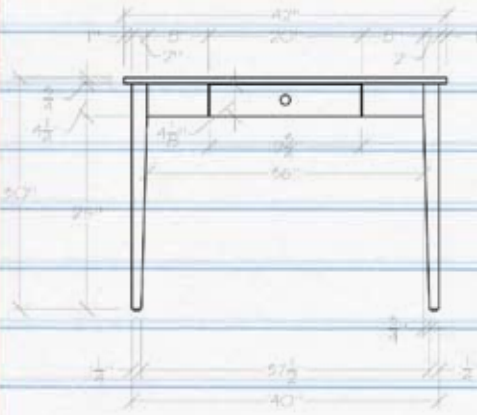

Desk
42"W x 28"D x 30"H



Dresser
60"W x 20"D x 37"H



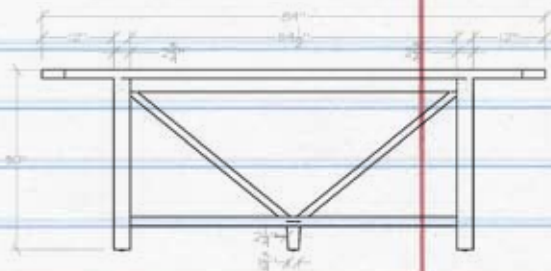
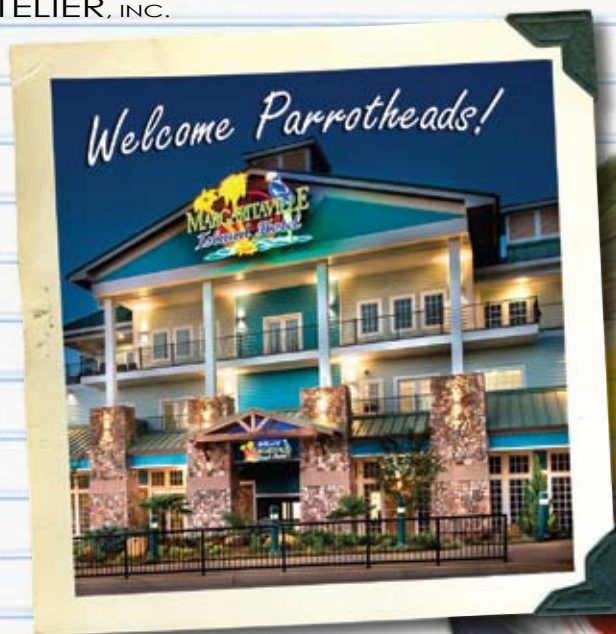

Dining Table
84\"W x 42\"D x 30\"H

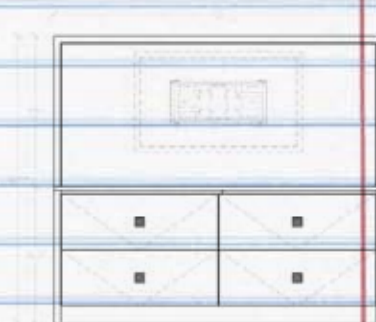

Dresser
72\"W x 22\"D x 30\"H

Margaritaville Island Hotel
 Pigeon Forge, TN - Design Poole, inc.
 Berman Purchasing

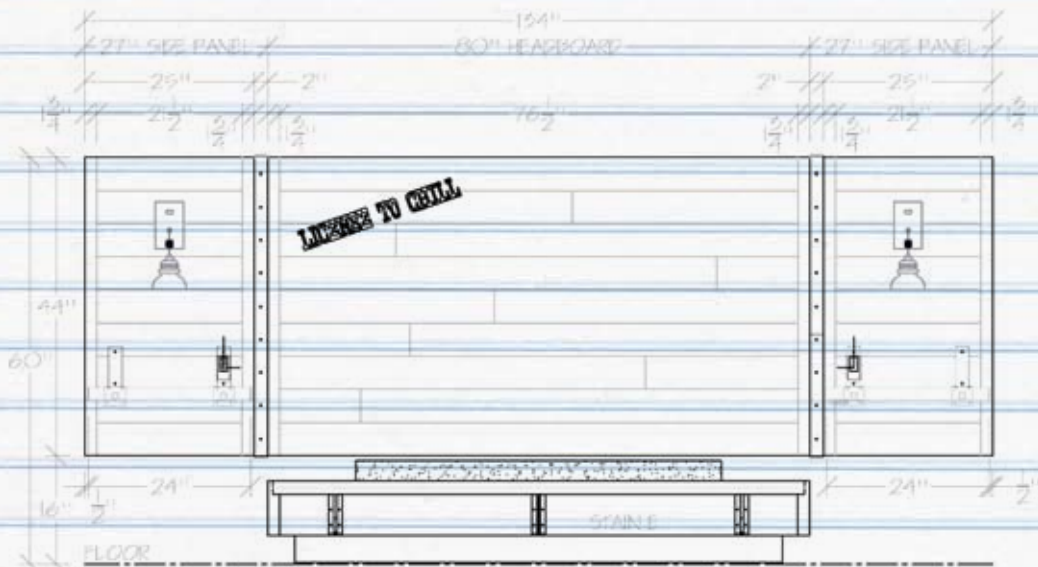

King Headboard with Side Panels
 134"W x 2"D x 60"H



Round Game Table
 32"Dia. x 30"H





Cocktail Table
25"W x 18"D x 22"H

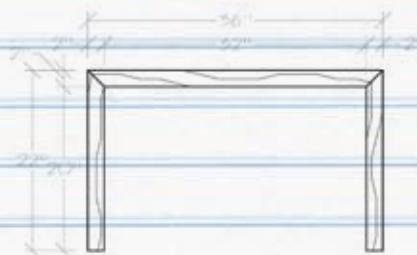

Cocktail Table
36"W x 30"D x 22"H



Privacy Panel
42"W x 2"D x 108"H

Margaritaville Island Hotel
Pigeon Forge, TN - Design Poole, inc.
Berman Purchasing

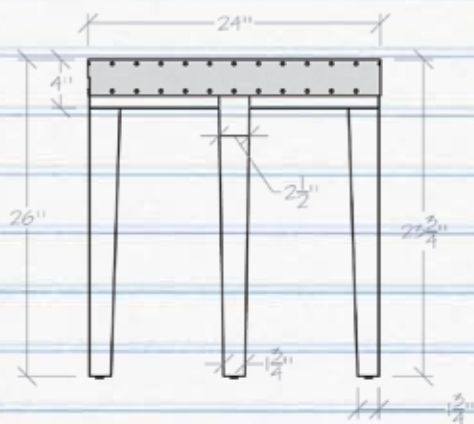

Round End Table
24" Dia. x 26"H

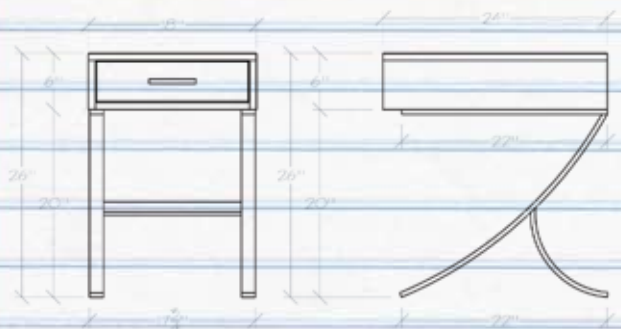

End Table
18"W x 24"D x 26"H



Desk
60"W x 24"D x 30"H





Inspired by Charles and Ray Eames, Paul Goldman developed the Modern Lounge Chair, an established classic that epitomizes the best in modern design.

Paul Goldman, a pioneer designer and manufacturer of molded plywood, created this chair in the 1950's. He incorporated many classic design elements and added a swivel and tilt mechanism for enhanced comfort. MODERN CLASSICS uses Goldman's original forms that produced valuable "Plycraft" antiques to ensure accurate interpretation of this design.

Relax into the swivel and tilt lounge chair, and swivel the ottoman to suit your own position. The top grain leather, cast aluminum hardware, and special ergonomic cushion provide the ultimate comfort and quality in seating. Select from Rosewood stain or Walnut veneer with a selection of fine leathers.





Figured Anigre



Beech



Mahogany



Ash



Quartered Oak



Walnut

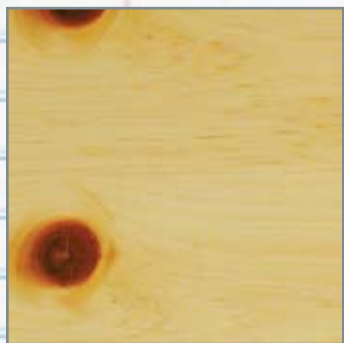

Knotty Pine

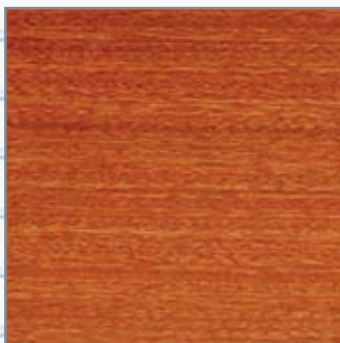

Ribbon Striped Sapele Mahogany



Plain Sliced Cherry



White Oak



Rift Red Oak



Maple

Exotic Wood Samples

These are just a few of the wide varieties available.



Bamboo



Lupinus



Macassar Ebony



Wenge



Zebra



F/C Figured Sycamore



Carbonized Bamboo



Lacewood



Ultra Birdseye



Pommele Sapele

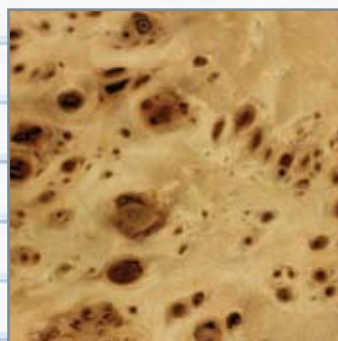

Mapa Burl



Walnut Burl



Finishes may slightly vary subject to the natural characteristics and grain structure of solid wood or veneers. Sample finishes will be supplied promptly upon request.

Model room delivery is normally 3-5 weeks from receipt of order approval. Production orders require 8-11 weeks after order approvals. Please confirm all deliveries with our customer service department via email.

Email: clientservices@aaihospitality.com

Prices are based on blanket wrap deliveries. Cost of cartoning can be added if required.

Requests for Quotes:

Email: quotes@aaihospitality.com

Fax: 610.439.4141

Orders:

Email: orders@aaihospitality.com

Fax: 610.439.4141

COM/ COL and Sample Finishes should be Mailed to:

American Atelier Inc. (AAI)
2132 Downyflake Lane
Allentown, PA 18103

For all project inquiries contact
[David Goodman](#)
610-439-4040







Manufacturers of Fine Hospitality Furniture

2014 Product Catalog

2132 Downyflake Lane
Allentown, PA 18103
clientservices@aaihospitality.com